

Genie Industries



Genie® GS-2046™

Genie® GS-2646™

Genie® GS-3246™

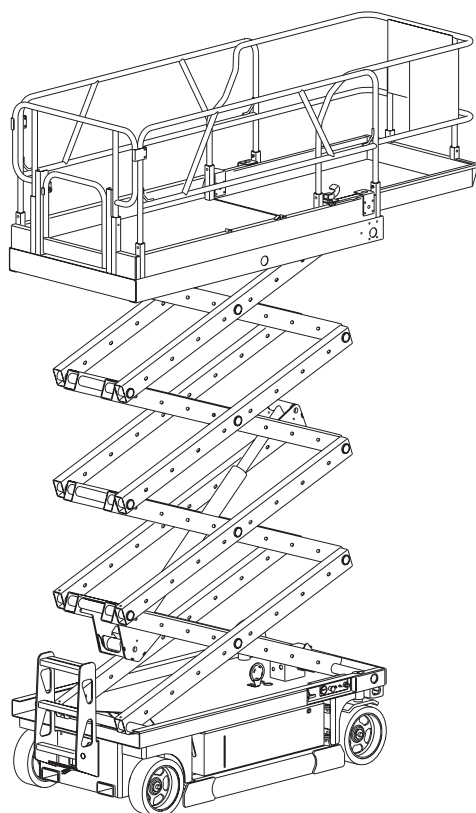

Service Manual

(before serial number 17408)

First Edition, Third Printing
Rev C1
Part No. 48339

Genie® GS-2046 Genie® GS-2646 Genie® GS-3246

Important

Read, understand and obey the safety rules and operating instructions in the *Genie GS-2032 & Genie GS-2046 & Genie GS-2646 & Genie GS-3246 Operator's Manual* before attempting any maintenance or repair procedure.

This manual provides detailed scheduled maintenance information for the machine owner and user. It also provides troubleshooting and repair procedures for qualified service professionals.

Basic mechanical, hydraulic and electrical skills are required to perform most procedures. However, several procedures require specialized skills, tools, lifting equipment and a suitable workshop. In these instances, we strongly recommend that maintenance and repair be performed at an authorized Genie dealer service center.

Genie Industries has endeavored to deliver the highest degree of accuracy possible. However, continuous improvement of our products is a Genie policy. Therefore, product specifications are subject to change without notice.

Readers are encouraged to notify Genie of errors and send in suggestions for improvement. All communications will be carefully considered for future printings of this and other manuals. Please write to the technical publications team in care of Genie Industries, PO Box 97030, Redmond WA 98073-9730 USA.

If you have any questions, please call Genie Industries.

Genie North America

Telephone (425) 881-1800
Toll Free 800 536-1800 in U.S.A.
Toll Free 800 426-8089 in Canada
Fax (425) 882-9260
<http://www.genielift.com>
E-mail: techpub@genieind.com

Genie Europe

Telephone (44) 01636-605030
Fax (44) 01636-611090
<http://www.genielift.com>
E-mail: techpub@genieind.com

Genie Industries

Copyright © 1997 by Genie Industries

First Edition: First Printing, December 1997
 Second Printing, April 1999
 Third Printing, October 1999

"Genie" is a Registered Trademark of Genie Industries in the USA and many other countries. "GS" is a Trademark of Genie Industries.

 Printed on recycled paper

Printed in U.S.A.

Safety Rules



Danger

Failure to obey the instructions and safety rules in this manual and the *Genie GS-2032 & Genie GS-2046 & Genie GS-2646 & Genie GS-3246 Operator's Manual* will result in death or serious injury.

Many of the hazards identified in the operator's manual are also safety hazards when maintenance and repair procedures are performed.

Do Not Perform Maintenance Unless:

- ☒ You are trained and qualified to perform maintenance on this machine.
- ☒ You read, understand and obey:
 - manufacturer's instructions and safety rules
 - employer's safety rules and worksite regulations
 - applicable governmental regulations
- ☒ You have the appropriate tools, lifting equipment and a suitable workshop.

SAFETY RULES

Personal Safety

Any person working on or around a machine must be aware of all known safety hazards. Personal safety and the continued safe operation of the machine should be your top priority.



Read each procedure thoroughly. This manual and the decals on the machine use signal words to identify the following:



Safety alert symbol—used to alert personnel to potential personal injury hazards. Obey all safety messages that follow this symbol to avoid possible injury or death.

▲ DANGER

Red—used to indicate the presence of an imminently hazardous situation which, if not avoided, will result in death or serious injury.

▲ WARNING

Orange—used to indicate the presence of a potentially hazardous situation which, if not avoided, could result in death or serious injury.

▲ CAUTION

Yellow with safety alert symbol—used to indicate the presence of a potentially hazardous situation which, if not avoided, may cause minor or moderate injury.

CAUTION

Yellow without safety alert symbol—used to indicate the presence of a potentially hazardous situation which, if not avoided, may result in property damage.

NOTICE

Green—used to indicate operation or maintenance information.



Be sure to wear protective eye wear and other protective clothing if the situation warrants it.



Be aware of potential crushing hazards such as moving parts, free swinging or unsecured components when lifting or placing loads. Always wear approved steel-toed shoes.

Workplace Safety



Be sure to keep sparks, flames and lighted tobacco away from flammable and combustible materials like battery gases and engine fuels. Always have an approved fire extinguisher within easy reach.



Be sure that all tools and working areas are properly maintained and ready for use. Keep work surfaces clean and free of debris that could get into machine components and cause damage.



Be sure that your workshop or work area is properly ventilated and well lit.



Be sure any forklift, overhead crane or other lifting or supporting device is fully capable of supporting and stabilizing the weight to be lifted. Use only chains or straps that are in good condition and of ample capacity.



Be sure that fasteners intended for one time use (i.e., cotter pins and self-locking nuts) are not reused. These components may fail if they are used a second time.



Be sure to properly dispose of old oil or other fluids. Use an approved container. Please be environmentally safe.

Theory of Operation

Power Source

The Genie GS-2046 & Genie GS-2646 & Genie GS-3246 machines are powered by four six-volt (225 AH) batteries. The four batteries are wired in series to produce 24 volts.

Hydraulic System

All machine functions are performed by the hydraulic system. The hydraulic system is powered by a single-section gear pump. When the pump is activated, it supplies hydraulic fluid under pressure to the function manifold, where the control valves are located. To protect from over-pressurization of the hydraulic system, the pump is provided with a pressure relief valve.

Activating a machine function is accomplished by actuating or moving a switch and/or control handle, which sends voltage to the ECM. The ECM then sends the signal to the appropriate directional control valve. The directional valve determines which direction the hydraulic fluid will travel. Computer software determines the volume of fluid in relation to the proportional valve input voltage.

Electrical System

Limit switches are found in various locations on the machine. The function of a limit switch is to communicate the operating position of the machine to the ECM (Electronic Control Module). When a change in signal is received from a limit switch, the ECM responds by limiting the drive speed to 0.5 miles per hour (0.8 km/h), according

to the default settings in the ECM software.

Machine Controls

The GS-2046 & GS-2646 & GS-3246 machines are equipped with operational controls which are found in two locations: the ground controls, located on the hydraulic tank side of the machine, and the platform controls, located in the platform. All lift and drive functions are available at the platform controls. Only platform up/down functions are available at the ground controls. The ECM uses input from the ground or platform controls to activate the various machine functions. The ECM has predetermined settings for the various machine functions.

The joystick is fitted with a 5000 ohm potentiometer. With the joystick in the neutral position, the potentiometer will measure 2730 ohms. These signals are sent to the multiplex card, then down to the ECM to control the voltage supplied to the proportional valve. Two microswitches mounted on the joystick tell the ECM the drive direction desired. A thumb rocker switch on the top of the joystick is used for steering.

Mounted on the platform control box lid of machines before serial number 17408 are buttons and a switch that, when activated, sends a signal to the ECM through the multiplex card. On machines after serial number 17407, the platform control box lid has a decal/membrane pad. This is a touch-activated pad incorporating wiring, switches and LEDs that are resistant to the environment. Activating any of the buttons on the

THEORY OF OPERATION

pad will send a signal to the ECM through the multiplex card.

A diagnostic display is located at the battery pack side of the machine to aid in troubleshooting. If the machine malfunctions, a fault code will be shown in the display window.

Washing electronic components is not suggested. Instead, use compressed air to remove debris from these components.

⚠ CAUTION Component damage hazard.
Avoid shock or impact to the ECM. Internal damage may not be visible from the outside.

Table of Contents

Introduction

| | |
|-----------------------------|-----------|
| Important Information | <i>ii</i> |
|-----------------------------|-----------|

Section One **Safety Rules**

| | |
|----------------------------|------------|
| General Safety Rules | <i>iii</i> |
|----------------------------|------------|

Section Two **Specifications**

| | |
|--|-------|
| Machine Specifications, GS-2046 | 2 - 1 |
| Machine Specifications, GS-2646 | 2 - 2 |
| Machine Specifications, GS-3246 | 2 - 3 |
| Performance Specifications, All Models | 2 - 4 |
| Hydraulic Specifications, All Models | 2 - 4 |
| Hydraulic Hose and Fitting Torque Specifications | 2 - 5 |

Section Three **Scheduled Maintenance Inspections**

| | |
|-------------------------------------|-------|
| Introduction | 3 - 1 |
| Table A | 3 - 2 |
| Table B | 3 - 2 |
| Table C | 3 - 3 |
| Table D | 3 - 3 |
| Maintenance Inspection Report | 3 - 4 |

Section Four **Scheduled Maintenance Procedures**

| | |
|--|-------|
| Introduction | 4 - 1 |
| A-1 Inspect the Operator's and Safety Manuals | 4 - 2 |
| A-2 Inspect the Decals and Placards | 4 - 2 |
| A-3 Inspect for Damage, and Loose or Missing Parts | 4 - 3 |
| A-4 Check the Hydraulic Oil Level | 4 - 4 |
| A-5 Check for Hydraulic Leaks | 4 - 4 |

 TABLE OF CONTENTS

| | | |
|---------------------|--|--------|
| Section Four | Scheduled Maintenance Procedures, continued | |
| A-6 | Test the Platform and Ground Controls | 4 - 5 |
| A-7 | Test the Manual Platform Lowering Operation | 4 - 6 |
| A-8 | Test the Tilt Sensor | 4 - 6 |
| A-9 | Test the Pothole Guards | 4 - 7 |
| A-10 | Test the Lift/Drive Select Switch | 4 - 7 |
| A-11 | Perform 30 Day Service | 4 - 8 |
| B-1 | Check the Batteries | 4 - 9 |
| B-2 | Inspect the Electrical Wiring | 4 - 10 |
| B-3 | Inspect the Tires and Wheels (including castle nut torque) | 4 - 11 |
| B-4 | Test the Key Switch | 4 - 11 |
| B-5 | Test the Emergency Stop Buttons | 4 - 12 |
| B-6 | Test the Service Horn | 4 - 12 |
| B-7 | Test the Drive Brakes | 4 - 13 |
| B-8 | Test the Drive Speed - Stowed Position | 4 - 15 |
| B-9 | Test the Drive Speed - Raised Position | 4 - 15 |
| B-10 | Perform Hydraulic Oil Analysis | 4 - 16 |
| B-11 | Check the Electrical Contactor | 4 - 16 |
| B-12 | Replace the Hydraulic Return Filter | 4 - 17 |
| C-1 | Check the Module Tray Latch Components | 4 - 18 |
| D-1 | Test or Replace the Hydraulic Oil | 4 - 19 |

TABLE OF CONTENTS

| Section Five Troubleshooting Flow Charts and Fault Codes | | |
|--|---|-------------|
| Chart Number | Chart Title | Page |
| | Fault Code Chart (Before Serial Number 17408) | 5 - 3 |
| | Normal Operation Code Chart (Before Serial Number 17408) | 5 - 6 |
| | Fault Code Chart (After Serial Number 17407) | 5 - 8 |
| 1 | All Functions Will Not Operate | 5 - 9 |
| 2 | Pump Motor Will Not Operate | 5 - 12 |
| 3 | Pump Motor Will Not Operate After serial number 6900 | 5 - 14 |
| 4 | All Functions Inoperative, Power Unit Starts and Runs (No applicable code) | 5 - 16 |
| 5 | Ground Controls Inoperative, Platform Controls Operate Normally (No applicable code) | 5 - 17 |
| 6 | Platform Controls Inoperative, Ground Controls Operate Normally (No applicable code) | 5 - 18 |
| 7 | Platform Up Function Inoperative | 5 - 20 |
| 8 | Platform Down Function Inoperative GS-2046 & GS-2646 Models | 5 - 21 |
| 9 | Platform Down Function Inoperative GS-3246 Models | 5 - 23 |
| 10 | Steer Left Function Inoperative | 5 - 25 |
| 11 | Steer Right Function Inoperative | 5 - 27 |
| 12 | All Drive Functions Inoperative, All Other Functions Operate Normally | 5 - 29 |
| 13 | Brake Release Function Inoperative | 5 - 31 |
| 14 | Drive Forward Function Inoperatmive | 5 - 32 |

TABLE OF CONTENTS

| | | |
|---------------------|--|--------|
| Section Five | Troubleshooting Flow Charts and Fault Codes, continued | |
| 15 | Drive Reverse Function Inoperative | 5 - 33 |
| 16 | Machine Will Not Drive At Full Speed | 5 - 34 |
| 17 | Machine Drives At Full Speed With Platform Raised | 5 - 36 |
| 18 | Manual Platform Lowering Function Inoperative GS-2046 & GS-2646 (No applicable code) | 5 - 37 |
| 19 | Manual Platform Lowering Function Inoperative GS-3246 (No applicable code) | 5 - 38 |
| 20 | Drive Function Overspeeds While Driving Down an Incline GS-3246 Models (No applicable code) | 5 - 39 |
| 21 | Drive Function Hesitates While Steering GS-3246 Models (No applicable code) | 5 - 40 |
| Section Six | Schematics | |
| | Introduction | 6 - 1 |
| | Electrical Components | 6 - 2 |
| | Module Tray Legend (Before serial number 6901) | 6 - 4 |
| | Module Tray Legend (After serial number 6900) | 6 - 5 |
| | Electrical Symbols Legend | 6 - 6 |
| | Electrical Schematic (Before serial number 6901) | 6 - 7 |
| | Electrical Schematic (From serial number 6901 to 8931) | 6 - 9 |
| | Electrical Schematic (From serial number 8932 to 17407) | 6 - 11 |
| | Electrical Schematic (After serial number 17407) | 6 - 13 |
| | Ground Controls and Level Sensor Box Legend | 6 - 15 |
| | Platform Controls Legend (Before serial number 17408) | 6 - 16 |
| | Platform Controls Legend (After serial number 17407) | 6 - 17 |
| | Hydraulic Symbols Legend | 6 - 18 |
| | Hydraulic Schematic (Before serial number 17482) | 6 - 19 |
| | Hydraulic Schematic (After serial number 17481) | 6 - 20 |

TABLE OF CONTENTS

Section Seven Repair Procedures

| | |
|--------------------|-------|
| Introduction | 7 - 1 |
|--------------------|-------|

Platform Controls

| | |
|---|-------|
| 1-1 Joystick Controller | 7 - 2 |
| 1-2 Software Configuration | 7 - 3 |
| 1-3 How to Set the Dip Switch Codes | 7 - 4 |
| 1-4 Toggle Switches | 7 - 6 |

Platform Components

| | |
|------------------------------|-------|
| 2-1 Platform | 7 - 7 |
| 2-2 Platform Extension | 7 - 8 |

Scissor Components

| | |
|-------------------------------------|--------|
| 3-1 Scissor Assembly, GS-2046 | 7 - 11 |
| 3-2 Scissor Assembly, GS-2646 | 7 - 17 |
| 3-3 Scissor Assembly, GS-3246 | 7 - 25 |
| 3-4 Lift Cylinder | 7 - 32 |

Ground Controls

| | |
|---|--------|
| 4-1 Manual Platform Lowering Cable, GS-2046 & GS-2646 | 7 - 35 |
| 4-2 Manual Platform Lowering, GS-3246 | 7 - 36 |
| 4-3 Toggle Switches, See 1-2, <i>Toggle Switches</i> | 7 - 36 |

Hydraulic Pump

| | |
|--------------------------|--------|
| 5-1 Hydraulic Pump | 7 - 36 |
|--------------------------|--------|

Manifolds

| | |
|---|--------|
| 6-1 Function Manifold Components (Before serial number 11501) | 7 - 38 |
| 6-2 Function Manifold Components (After serial number 11500) | 7 - 40 |
| 6-3 Valve Adjustments - Function Manifold | 7 - 42 |
| 6-4 Valve Adjustments - Lift Relief Valve, GS-3246 | 7 - 44 |
| 6-5 Valve Adjustments - Back Pressure Relief Valve | 7 - 45 |

Section Seven Repair Procedures, continued

Steering Axle Components

7-1 Yoke and Drive Motor 7 - 46

7-2 Steering Cylinder 7 - 48

7-3 Steering Bellcrank 7 - 48

Non-steering Axle Components

8-1 Drive Brake 7 - 49

Brake Release Hand Pump Components

9-1 Brake Release Hand Pump 7 - 50

Specifications

Machine Specifications - GS-2046

Stowed dimensions

| | | |
|---------------------------|------------------------------------|----------|
| Length | 96 in | 243.8 cm |
| Length, platform extended | 135 ¹ / ₂ in | 344.1 cm |
| Width | 46 in | 116.8 cm |

Models with sliding rails

| | | |
|---|-----------------------------------|-----------|
| Height, stowed maximum Rails up - ANSI & CSA | 78 ¹ / ₂ in | 199.4 cm |
| Height, stowed maximum Rails up - CE | 82 ⁷ / ₈ in | 210.4 cm |
| Height, stowed maximum Rails lowered | 71 ³ / ₄ in | 182.25 cm |
| Height, stowed maximum Rails removed | 39 ¹ / ₄ in | 99.7 cm |
| Height, guard rails - ANSI & CSA | 39 in | 99.1 cm |
| Height, guard rails - CE | 42 ¹ / ₂ in | 110.2 cm |

Models with folding rails

| | | |
|---------------------------------------|-----------------------------------|----------|
| Height, stowed maximum | 86 ¹ / ₈ in | 219 cm |
| Height stowed maximum Rails folded | 64 ³ / ₄ in | 164 cm |
| Platform height, Stowed maximum | 42 ³ / ₈ in | 107.6 cm |

Operational dimensions

| | | |
|---------------------------------|-----------------------------------|----------|
| Maximum platform height | 26 ft | 7.9 m |
| Maximum platform working height | 20 ft | 6.1 m |
| Maximum platform extension | 39 in | 99 cm |
| Wheelbase | 72 ⁷ / ₈ in | 185.1 cm |
| Turning radius, outside | 91 ³ / ₄ in | 233.1 cm |
| Turning radius, inside | 0 in | 0 cm |

Platform dimensions

| | | |
|-----------------------|-----------------------------------|--------|
| Length | 89 in | 226 cm |
| Width | 45 ³ / ₄ in | 116 cm |
| Extension length | 39 in | 99 cm |
| Maximum load capacity | 1200 lbs | 544 kg |

All Models

| | | |
|-------------------------|----------------------------------|---------|
| Weight | 4324 lbs | 1961 kg |
| Ground clearance | 4 in | 10.2 cm |
| Pothole guards deployed | 7 ⁷ / ₈ in | 2.2 cm |

Tires and wheels

| | | |
|--------------------------|--|-----------------------|
| Tire size (solid rubber) | 15 x 5 x 11 ¹ / ₄ in | 38.1 x 12.7 x 28.6 cm |
| Load range | 2,400 lbs | 1,089 kg |
| Tire contact area | 9 sq in | 58 sq cm |
| Overall tire diameter | 15 in | 38.1 cm |
| Wheel diameter | 11 ¹ / ₄ in | 28.6 cm |
| Wheel width | 5 in | 12.7 cm |
| Castle nut torque | 300 ft-lbs | 406.7 Nm |

Fluid Capacities

| | | |
|---|---------------------------------------|-------------|
| Hydraulic tank capacity | 5 ¹ / ₂ gallons | 20.8 liters |
| Hydraulic system capacity (including tank) | 6 gallons | 22.7 liters |

Continuous improvement of our products is a Genie policy. Product specifications are subject to change without notice.

SPECIFICATIONS

Machine Specifications - GS-2646

Stowed dimensions

| | | |
|---------------------------|------------|----------|
| Length | 96 in | 243.8 cm |
| Length, platform extended | 135 1/2 in | 344.1 cm |
| Width | 46 in | 116.8 cm |

Models with sliding rails

| | | |
|--|-----------|----------|
| Height - stowed maximum Rails up - ANSI & CSA | 85 1/2 in | 217.2 cm |
| Height - stowed maximum Rails up - CE | 89 7/8 in | 228.3 cm |
| Height - stowed maximum Rails lowered | 85 1/2 in | 217.2 cm |
| Height , stowed maximum Rails removed | 46 1/8 in | 117.2 cm |
| Height, guard rails - ANSI & CSA | 39 in | 99.1 cm |
| Height, guard rails - CE | 43 1/2 in | 110.2 cm |

Models with folding rails

| | | |
|--|-----------|----------|
| Height, stowed maximum | 89 7/8 in | 228 cm |
| Height, stowed maximum Rails folded | 68 1/8 in | 173 cm |
| Platform height, Stowed maximum | 46 1/8 in | 117.2 cm |

Operational dimensions

| | | |
|---------------------------------|-----------|----------|
| Maximum platform height | 26 ft | 7.9 m |
| Maximum platform working height | 32 ft | 9.8 m |
| Maximum platform extension | 39 in | 99 cm |
| Wheelbase | 72 7/8 in | 185.1 cm |
| Turning radius, outside | 91 3/4 in | 233.1 cm |
| Turning radius, inside | 0 in | 0 cm |

Platform dimensions

| | | |
|-----------------------|-----------|--------|
| Length | 89 in | 226 cm |
| Width | 45 3/4 in | 116 cm |
| Extension length | 39 in | 99 cm |
| Maximum load capacity | 1000 lbs | 454 kg |

All Models

| | | |
|-------------------------|----------|---------|
| Weight | 4646 lbs | 2107 kg |
| Ground clearance | 4 in | 10.2 cm |
| Pothole guards deployed | 7/8 in | 2.2 cm |

Tires and wheels

| | | |
|--------------------------|---|------------|
| Tire size (solid rubber) | 15 x 5 x 11 1/4 in 38.1 x 12.7 x 28.6 cm | |
| Load range | 2,400 lbs | 1,089 kg |
| Tire contact area | 10 sq in | 64.5 sq cm |
| Overall tire diameter | 15 in | 38.1 cm |
| Wheel diameter | 11 1/4 in | 28.6 cm |
| Wheel width | 5 in | 12.7 cm |
| Castle nut torque | 300 ft-lbs | 406.7 Nm |

Fluid Capacities

| | | |
|---|---------------|-------------|
| Hydraulic tank capacity | 5 1/2 gallons | 20.8 liters |
| Hydraulic system capacity (including tank) | 6 gallons | 22.7 liters |

Continuous improvement of our products is a Genie policy. Product specifications are subject to change without notice.

SPECIFICATIONS

Machine Specifications - GS-3246

Stowed dimensions

| | | |
|---------------------------|------------|----------|
| Length | 96 in | 243.8 cm |
| Length, platform extended | 135 1/2 in | 344.2 cm |
| Width | 46 in | 116.8 cm |

Models with sliding rails

| | | |
|--|-----------|----------|
| Height - stowed maximum Rails up - ANSI & CSA | 90 1/2 in | 229.9 cm |
| Height - stowed maximum Rails up - CE | 95 in | 241 cm |
| Height, stowed maximum Rails lowered | 83 3/4 in | 212.7 cm |
| Height - stowed maximum Rails removed | 51 1/4 in | 130.2 cm |
| Height, guard rails - ANSI & CSA | 39 in | 99.1 cm |
| Height, guard rails - CE | 43 1/2 in | 110.2 cm |

Models with folding rails

| | | |
|--|-----------|----------|
| Height, stowed maximum | 95 in | 241 cm |
| Height, stowed maximum Rails folded | 73 3/8 in | 186 cm |
| Platform height Stowed maximum | 51 1/4 in | 130.2 cm |

Operational dimensions

| | | |
|---------------------------------|-----------|----------|
| Maximum platform height | 32 ft | 11.75 m |
| Maximum platform working height | 38 ft | 11.6 m |
| Maximum platform extension | 39 in | 99 cm |
| Wheelbase | 72 7/8 in | 185.1 cm |
| Turning radius, outside | 91 3/4 in | 233.1 cm |
| Turning radius, inside | 0 in | 0 cm |

Platform dimensions

| | | |
|-----------------------|-----------|--------|
| Length | 89 in | 226 cm |
| Width | 45 3/4 in | 116 cm |
| Extension length | 39 in | 99 cm |
| Maximum load capacity | 1000 lbs | 454 kg |

All Models

| | | |
|-------------------------|----------|---------|
| Weight | 5564 lbs | 2524 kg |
| Ground clearance | 4 in | 10.2 cm |
| Pothole guards deployed | 7/8 in | 2.2 cm |

Tires and wheels

| | | |
|--------------------------|---|------------|
| Tire size (solid rubber) | 15 x 5 x 11 1/4 in 38.1 x 12.7 x 28.6 cm | |
| Load range | 2,400 lbs | 1,089 kg |
| Tire contact area | 10 sq in | 64.5 sq cm |
| Overall tire diameter | 15 in | 38.1 cm |
| Wheel diameter | 11 1/4 in | 28.6 cm |
| Wheel width | 5 in | 12.7 cm |
| Castle nut torque | 300 ft-lbs | 406.7 Nm |

Fluid Capacities before serial number 21920

| | | |
|---|---------------|-------------|
| Hydraulic tank capacity | 5 1/2 gallons | 20.8 liters |
| Hydraulic system capacity (including tank) | 6 gallons | 22.7 liters |

Fluid Capacities after Serial Number 21919

| | |
|--------------------------------------|--------------------------|
| Hydraulic oil type | Dexron equivalent |
| Hydraulic tank capacity | 7 gallons 26.5 liters |
| Hydraulic system (including tank) | 7 gallons 26.5 liters |

Continuous improvement of our products is a Genie policy. Product specifications are subject to change without notice.

SPECIFICATIONS

**Performance Specifications -
All Models**

| Drive speeds (maximum) | | |
|---|----------------|-----------------|
| Stowed, maximum | 2.2 mph | 3.5 km/h |
| | 40 ft/12.4 sec | 12.2 m/12.4 sec |
| Platform raised | 0.5 mph | 0.8 km/h |
| | 40 ft/54.5 sec | 12.2 m/54.5 sec |
| Gradability | | |
| GS-2046, GS-2646 | | 30% |
| GS-3246 | | 25% |
| Function speeds, maximum from platform controls | | |
| GS-2046 | | |
| Platform up | 28 to 32 | seconds |
| Platform down | 26 to 30 | seconds |
| GS-2646 | | |
| Platform up | 28 to 32 | seconds |
| Platform down | 26 to 30 | seconds |
| GS-3246 | | |
| Platform up | 55 to 59 | seconds |
| Platform down | 38 to 40 | seconds |

**Hydraulic Specifications -
All Models**

| | | |
|---|--|-----------|
| Hydraulic fluid | Dexron equivalent | |
| Lift pump | | |
| Type: gear | | |
| Displacement per revolution | 0.244 cu in | 4 cc |
| Displacement | 4 gallons per minute 15.1 liters per minute (2500 psi/172 bar) | |
| Hydraulic tank return line filter | 10 micron with 25 psi (1.7 bar) bypass | |
| Function manifold | | |
| System relief valve pressure (GS-2046 & GS-2646 models) | 3700 psi | 205.1 bar |
| Drive relief valve pressure (GS-3246 models) | 3700 psi | 205.1 bar |
| Lift relief valve pressure (GS-3246 models) | 2000 psi | 137.9 bar |
| Steer relief valve pressure | 1500 psi | 103.4 bar |

SPECIFICATIONS

Hydraulic Hose and Fitting Torque Specifications

Your machine is equipped with either 37° flared fittings and hose ends OR Parker Seal-Lok® fittings and hose ends. Machines that utilize Parker Seal-Lok® hoses and fittings require that the fittings and hose ends be torqued to specification when they are removed and installed or when new hoses or fittings are installed. Machines equipped with 37° flared fittings and hose ends do not need to be torqued to these specifications.

| Hydraulic Hose and Fitting Torque Specifications | | | | | | |
|--|--------------------|----------|-------|----------------------|----------|-------|
| SAE O-ring Boss Port - tube fitting | | | | Seal-Lok® - hose end | | |
| SAE Dash Size | Installing into... | ft. lbs. | Nm | SAE Dash Size | ft. lbs. | Nm |
| -4 | Aluminum | 11 | 14.9 | -4 | 18 | 24.4 |
| | Steel | 16 | 21.7 | -6 | 27 | 36.6 |
| -6 | Aluminum | 23 | 31.2 | -8 | 40 | 54.2 |
| | Steel | 35 | 47.5 | -10 | 63 | 85.4 |
| -8 | Aluminum | 40 | 54.2 | -12 | 90 | 122 |
| | Steel | 60 | 81.3 | -16 | 120 | 162.7 |
| -10 | Aluminum | 69 | 93.6 | -20 | 140 | 190 |
| | Steel | 105 | 142.4 | -24 | 165 | 223.7 |
| -12 | Aluminum | 93 | 126.1 | | | |
| | Steel | 140 | 190 | | | |
| -16 | Aluminum | 139 | 188.5 | | | |
| | Steel | 210 | 284.7 | | | |
| -20 | Aluminum | 172 | 233.2 | | | |
| | Steel | 260 | 352.5 | | | |
| -24 | Aluminum | 208 | 282 | | | |
| | Steel | 315 | 427.1 | | | |

Torque Procedure

- 1 Replace the O-ring. The O-ring must be replaced anytime the seal has been broken. The O-ring cannot be re-used if the fitting or hose end has been tightened beyond finger tight.

NOTICE

The O-rings used in the Parker Seal Lok® fittings and hose ends are a custom-size O-ring. They are not a standard SAE size O-ring. They are available in the O-ring field service kit (Genie pn. 49612).

- 2 Lubricate the O-ring before installation.
- 3 Be sure that the face seal O-ring is seated and retained properly.
- 4 Position the tube and nut squarely on the face seal end of the fitting and tighten the nut finger tight.
- 5 Tighten the nut or fitting to the appropriate torque per given size as shown in the table above.
- 6 Operate all machine functions and inspect the hoses and fittings and related components to be sure that there are no leaks.

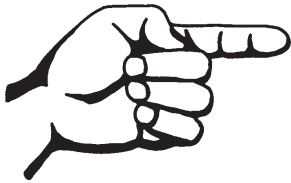

This page intentionally left blank.

Scheduled Maintenance Inspections



Observe and Obey:

- ☑ Maintenance inspections shall be completed by a person trained and qualified on the maintenance of this machine.
- ☑ Scheduled maintenance inspections shall be completed daily, quarterly, annually and every 2 years as specified on the *Maintenance Inspection Report*.

WARNING

Failure to properly complete each inspection when required may cause death, serious injury or substantial machine damage.

- ☑ Immediately tag and remove from service a damaged or malfunctioning machine.
- ☑ Repair any machine damage or malfunction before operating machine.
- ☑ Keep records on all inspections for three years.
- ☑ A quarterly inspection must be completed for machines that have been out of service for a period longer than 3 months.

About This Section

The Schedule

There are four types of maintenance inspections that must be performed according to a schedule—daily, quarterly, annual and every two years. To account for repeated procedures, the *Maintenance Tables* and the *Maintenance Inspection Report* have been divided into four subsections—A, B, C, D. Use the following chart to determine which group(s) of procedures are required to perform a scheduled inspection.

| Inspection | Table or Checklist |
|------------|--------------------|
| Daily | A |
| Quarterly | A + B |
| Annual | A + B + C |
| Two year | A + B + C + D |

Maintenance Tables

The maintenance tables contained in this section provide summary information on the specific physical requirements for each inspection.

Complete step-by-step instructions for each scheduled maintenance procedure are provided in section 4, *Scheduled Maintenance Procedures*.

Maintenance Inspection Report

The maintenance inspection report contains checklists for each type of scheduled inspection.

Make copies of the *Maintenance Inspection Report* to use for each inspection. Store completed forms for three years.

Maintenance Tables

Table A









| | | Tools are required | New parts required | Dealer service suggested |
|------|---|---|--|---|
| A-1 | Inspect the Operator's and Safety Manuals | | | |
| A-2 | Inspect the Decals and Placards | | | |
| A-3 | Inspect for Damage, Loose or Missing Parts | | | |
| A-4 | Check the Hydraulic Oil Level | | | |
| A-5 | Check for Hydraulic Leaks | | | |
| A-6 | Test the Platform and Ground Controls | | | |
| A-7 | Test the Manual Platform Lowering Operation | | | |
| A-8 | Test the Tilt Sensor |  | | |
| A-9 | Test the Pothole Guards |  | | |
| A-10 | Test the Lift/Drive Select Switch | | | |
| A-11 | Perform 30 Day Service |  |  |  |

Table B

| | | | | |
|-----|---|---|--|--|
| B-1 | Check the Batteries |  |  | |
| B-2 | Inspect the Electrical Wiring |  | | |
| B-3 | Inspect the Tires and Wheels (including castle nut torque) |  | | |
| B-4 | Test the Key Switch | | | |

MAINTENANCE TABLES

Table B, continued









| | | Tools are required | New parts required | Dealer service suggested |
|---|--|---|--|---|
| B-5 | Test the Emergency Stop Buttons | | | |
| B-6 | Test the Horn | | | |
| B-7 | Test the Drive Brakes |  | | |
| B-8 | Test the Drive Speed - Stowed Position |  | | |
| B-9 | Test the Drive Speed - Raised Position |  | | |
| B-10 | Perform Hydraulic Oil Analysis See D-1 <i>Test or Replace the Hydraulic Oil</i> |  |  |  |
| B-11 | Check the Electrical Contactor | | | |
| Every 250 hours, perform the following engine maintenance procedure. | | | | |
| B-12 | Replace the Hydraulic Return Filter |  |  | |

Table C

| | | | | |
|-----|--|---|--|--|
| C-1 | Check the Module Tray latch Components |  |  | |
|-----|--|---|--|--|

Table D

| | | | | |
|-----|-----------------------------------|---|--|---|
| D-1 | Test or Replace the Hydraulic Oil |  |  |  |
|-----|-----------------------------------|---|--|---|

Maintenance Inspection Report

| |
|-----------------------------|
| Model |
| Serial number |
| Date |
| Hour meter |
| Machine owner |
| Inspected by (print) |
| Inspector signature |
| Inspector title |
| Inspector company |

Instructions

- Make copies of this page to use for each inspection.
- Select the appropriate checklist(s) for the type of inspection to be performed.

| | |
|--------------------------|-----------------------------------|
| <input type="checkbox"/> | Daily Inspection: A |
| <input type="checkbox"/> | Quarterly Inspection: A+B |
| <input type="checkbox"/> | Annual Inspection: A+B+C |
| <input type="checkbox"/> | 2 Year Inspection: A+B+C+D |

- Place a check in the appropriate box after each inspection procedure is completed.
- Use the maintenance tables in this section and the step-by-step procedures in section 4 to learn how to perform these inspections.
- If any inspection receives an "N," tag and remove the machine from service, repair and re-inspect it. After repair, place a check in the "R" box.

Legend

Y = yes, acceptable
 N = no, remove from service
 R = repaired

Comments

| Checklist A | Y | N | R |
|---------------------------------------|----------|----------|----------|
| Refer to Table A | | | |
| A-1 Operator's and Safety manuals | | | |
| A-2 Decals and Placards | | | |
| A-3 Damage and loose or Missing Parts | | | |
| A-4 Hydraulic Oil Level | | | |
| A-5 Hydraulic Leaks | | | |
| A-6 Platform and Ground Controls | | | |
| A-7 Manual Platform Lowering | | | |
| A-8 Tilt Sensor | | | |
| A-9 Pothole Guards | | | |
| A-10 Lift/drive Select Switch | | | |
| A-11 30 Day Service | | | |

| Checklist B | Y | N | R |
|--|----------|----------|----------|
| Refer to Table B | | | |
| B-1 Batteries | | | |
| B-2 Electrical Wiring | | | |
| B-3 Tires and Wheels | | | |
| B-4 Key Switch | | | |
| B-5 Emergency Stop | | | |
| B-6 Horn | | | |
| B-7 Drive Brakes | | | |
| B-8 Drive Speed - stowed | | | |
| B-9 Drive Speed - raised | | | |
| B-10 Hydraulic Oil Analysis | | | |
| B-11 Electrical Contactor (before serialnumber 6901) | | | |
| Perform every 250 hours | | | |
| B-12 Hydraulic Return Filter | | | |

| Checklist C | Y | N | R |
|----------------------|----------|----------|----------|
| Refer to Table C | | | |
| C-1 Latch Components | | | |

| Checklist D | Y | N | R |
|--------------------|----------|----------|----------|
| Refer to Table D | | | |
| D-1 Hydraulic oil | | | |

Scheduled Maintenance Procedures



Observe and Obey:

- ☑ Maintenance inspections shall be completed by a person trained and qualified on the maintenance of this machine.
- ☑ Scheduled maintenance inspections shall be completed daily, quarterly, annually and every 2 years as specified on the *Maintenance Inspection Report*.

⚠ WARNING

Failure to properly complete each inspection when required may cause death, serious injury or substantial machine damage.

- ☑ Immediately tag and remove from service a damaged or malfunctioning machine.
- ☑ Repair any machine damage or malfunction before operating machine.
- ☑ Keep records on all inspections for three years.
- ☑ Unless otherwise specified, perform each procedure with the machine in the following configuration:
 - Machine parked on a flat level surface
 - Platform in the stowed position
 - Key switch in the OFF position with the key removed
 - Wheels chocked

About This Section

This section contains detailed procedures for each scheduled maintenance inspection.

Each procedure includes a description, safety warnings and step-by-step instructions.

Symbols Legend



Safety alert symbol—used to alert personnel to potential personal injury hazards. Obey all safety messages that follow this symbol to avoid possible injury or death.

⚠ DANGER

Red—used to indicate the presence of an imminently hazardous situation which, if not avoided, will result in death or serious injury.

⚠ WARNING

Orange—used to indicate the presence of a potentially hazardous situation which, if not avoided, could result in death or serious injury.

⚠ CAUTION

Yellow with safety alert symbol—used to indicate the presence of a potentially hazardous situation which, if not avoided, may cause minor or moderate injury.

CAUTION

Yellow without safety alert symbol—used to indicate the presence of a potentially hazardous situation which, if not avoided, may result in property damage.

NOTICE

Green—used to indicate operation or maintenance information.

- ⦿ Indicates that a specific result is expected after performing a series of steps.

Table A Procedures

A-1 Inspect the Operator’s and Safety Manuals

Maintaining the operator’s and safety manuals in good condition is essential to safe machine operation. Manuals are included with each machine and should be stored in the container provided in the platform. An illegible or missing manual will not provide safety and operational information necessary for a safe operating condition.

- 1 Check to be sure the storage container is present and in good condition.
- 2 Check to make sure that the operator’s, responsibilities and safety manuals are present and complete in the storage container in the platform.
- 3 Examine the pages of each manual to be sure that they are legible and in good condition.
- 4 Always return the manuals to the storage container after use.

NOTICE Contact your authorized Genie distributor or Genie Industries if replacement manuals are needed.

A-2 Inspect the Decals and Placards

Maintaining all of the safety and instructional decals and placards in good condition is mandatory for safe machine operation. Decals alert operators and personnel to the many possible hazards associated with using this machine. They also provide users with operation and maintenance information. An illegible decal will fail to alert personnel of a procedure or hazard and could result in unsafe operating conditions.

- 1 Refer to the *Decals* section in the appropriate *Genie GS-2032 & Genie GS-2046 & Genie GS-2646 & Genie GS-3246 Operator's Manual* and use the decal list and illustrations to determine that all decals and placards are in place.
- 2 Inspect all decals for legibility and damage. Replace any damaged or illegible decal immediately.

NOTICE Contact your authorized Genie distributor or Genie Industries if replacement decals are needed.

TABLE A PROCEDURES

A-3**Inspect for Damage and Loose or Missing Parts**

Daily machine condition inspections are essential to safe machine operation and good machine performance. Failure to locate and repair damage, and discover loose or missing parts may result in an unsafe operating condition.

- 1 Inspect the entire machine for damage and improperly installed or missing parts including:
 - Electrical components, wiring and electrical cables
 - Hydraulic power unit, tank, hoses, fittings, cylinders and manifolds
 - Battery pack and connections
 - Drive motors
 - Wear pads
 - Tires and wheels
 - Limit switches, alarms and horn
 - Nut, bolts and other fasteners
 - Platform entry chain or gate
 - Beacons and alarms (if equipped)
 - Brake release components
 - Safety arm
 - Pothole guards
 - Platform extension
 - Scissor pins and retaining fasteners
 - Platform control joystick
 - Inverter (if equipped)

Check the entire machine for:

- Cracks in welds or structural components
- Dents or damage to machine
- Be sure that all structural and other critical components are present and all associated fasteners and pins are in place and properly tightened
- Side rails installed and bolts are fastened
- Be sure that the chassis trays are in place, latched and properly connected

TABLE A PROCEDURES

A-4**Check the Hydraulic Oil Level**

Maintaining the hydraulic oil at the proper level is essential to machine operation. Improper hydraulic oil levels can damage hydraulic components. Daily checks allow the inspector to identify changes in the oil level that might indicate the presence of hydraulic system problems.

NOTICE Perform this procedure with the platform in the stowed position.

- 1 Visually inspect the oil level in the hydraulic tank through the sight gauge in the side of the power unit module.
- ⦿ Result: The hydraulic oil level should be within the **FULL** and **ADD** marks on the oil level indicator decal.
- 2 Add oil if necessary. Do not overfill.

**Hydraulic Oil Specifications
All Models Before Serial Number 21920**

| | |
|--------------------------------------|----------------------------|
| Hydraulic oil type | Dexron equivalent |
| Hydraulic tank capacity | 5.5 gallons 20.8 liters |
| Hydraulic system (including tank) | 6 gallons 22.7 liters |

**Hydraulic Oil Specifications
GS-3246 After Serial Number 21919**

| | |
|--------------------------------------|--------------------------|
| Hydraulic oil type | Dexron equivalent |
| Hydraulic tank capacity | 7 gallons 26.5 liters |
| Hydraulic system (including tank) | 7 gallons 26.5 liters |

A-5**Check for Hydraulic Leaks**

Detecting hydraulic fluid leaks is essential to operational safety and good machine performance. Undiscovered leaks can develop into hazardous situations, impair machine functions and damage machine components.

- 1 Inspect for hydraulic oil puddles, dripping or residue on or around the following areas:
 - Hydraulic tank, return filter, fittings and hoses
 - Hydraulic power unit, fittings and hoses
 - Hydraulic lift cylinder(s) and manual lowering valve(s)
 - Function manifold
 - The underside of the drive chassis
 - Drive motors
 - Drive brakes
 - Ground area under the machine

TABLE A PROCEDURES

A-6**Test the Platform and Ground Controls**

Testing the machine functions and the Emergency Stop buttons for malfunctions is essential for safe machine operation. An unsafe working condition exists if any function fails to operate properly or either Emergency Stop button fails to stop all the machine functions. Each function should operate smoothly and be free of hesitation, jerking and unusual noise.

- 1 Turn the key switch to ground control and pull out the Emergency Stop button to the ON position at both the platform and ground controls.
- 2 Activate the platform up function.
- ⦿ Result: The platform should raise.
- 3 Activate the platform down function.
- ⦿ Result: The platform should lower. The descent alarm should sound while the platform is lowering.
- 4 Push in the ground controls Emergency Stop button to the OFF position.
- ⦿ Result: No function should operate.
- 5 Turn the key switch to platform control and pull out the Emergency Stop button to the ON position at both the ground and the platform controls.
- 6 Press and hold the lift function enable button OR move the lift/drive selector switch to the lift position, OR press the lift function selector button.

- 7 Press and hold the function enable switch on the control handle.
- ⦿ Result: The green power light should come on, OR the light below the lift selector button should come on.
- 8 Slowly move the control handle in the direction indicated by the blue arrow.
- ⦿ Result: The platform should raise. The pothole guards should deploy.
- 9 Release the control handle.
- ⦿ Result: The platform should stop raising.
- 10 Press and hold the function enable switch. Slowly move the control handle in the direction indicated by the yellow arrow.
- ⦿ Result: The platform should lower. The descent alarm should sound while the platform is lowering.

NOTICE

CE models: When lowering the platform, the platform should stop when it is 6 feet (1.8 m) from the ground. Be sure the area below the platform is clear of personnel and obstructions before continuing. To continue lowering, release the control handle, wait 4-6 seconds, then move the control handle again.

- 11 Push in the Emergency Stop button to the OFF position.
- ⦿ Result: No function should operate. The machine should stop.

NOTICE

As a safety feature, selecting and operating the ground controls will override the platform controls, except the Emergency Stop button.

TABLE A PROCEDURES

A-7
Test the Manual Platform Lowering Operation

- Detection of manual platform lowering system malfunctions is essential for safe machine operation. An unsafe working condition exists if the manual platform lowering function does not operate in the event of a main power loss.
- 1 Turn the key switch to ground control and pull out the Emergency Stop button to the ON position at both the platform and ground controls.
 - 2 Raise the platform approximately 2 feet (0.6 m).
 - 3 Pull the manual platform lowering handle or push the manual lowering button located next to the ground controls.
- ⦿ Result: The platform should lower. The descent alarm will not sound.

A-8
Test the Tilt Sensor

NOTICE Perform this test from the ground with the platform controls. Do not stand in the platform.

- 1 Fully lower the platform.
 - 2 Place a 2x4 inch (5x10 cm) block or similar piece of wood in front of both wheels on one side and drive the machine up onto them.
 - 3 Raise the platform.
- ⦿ Result: When the platform is raised 7 feet (2.1 m) from the ground, an alarm should sound.
- NOTICE** **CE models:** When the platform is raised 7 feet (2.1 m) from the ground, an alarm should sound and the lift and drive functions should not operate.
- 4 Lower the platform and drive the machine off the blocks.

TABLE A PROCEDURES

A-9**Test the Pothole Guards****NOTICE**

The pothole guards should automatically deploy when the platform is raised. The pothole guards activate two limit switches which controls the machine drive speed. If the pothole guards do not deploy and the platform is raised above 6 feet (1.8 meters), an alarm sounds and the machine will not drive.

- 1 Raise the platform.
- ⦿ Result: When the platform is raised 4 feet (1.2 meters) from the ground, the pothole guards should deploy.
- 2 Press on the pothole guards on one side, and then the other.
- ⦿ Result: The pothole guards should not move.
- 3 Lower the platform.
- ⦿ Result: The pothole guards should return to the stowed position.
- 4 Place a 2x4 inch (5x10 cm) block or similar piece of wood under the pothole guard. Raise the platform.
- ⦿ Result: When the platform is raised approximately 6 feet (1.8 meters), an alarm should sound and the drive function should not work.
- 5 Lower the platform and remove the block of wood.

A-10**Test the Lift/Drive Select Switch (before serial number 17408)**

A properly functioning Lift/Drive Select Switch is essential for safe machine operation. An improperly operating Lift/Drive Select Switch will fail to activate the appropriate platform control which may result in a hazardous situation.

- 1 Turn the key switch to platform control and pull out the Emergency Stop button to the ON position at both the platform and ground controls.
- 2 Move the lift/drive select switch to the LIFT position.
- 3 Press and hold the function enable switch.
- ⦿ Result: The green power light should come on.
- 4 Slowly move the control handle off center.
- ⦿ Result: The platform should raise or lower.
- 5 Move the lift/drive select switch to the DRIVE position.
- 6 Press and hold the function enable switch.
- ⦿ Result: The green power light should come on.
- 7 Slowly move the control handle off center.
- ⦿ Result: The drive and steer functions should operate.

TABLE A PROCEDURES

A-11**Perform 30 Day Service**

The 30 day maintenance procedure is a one-time sequence of procedures to be performed after the first 30 days or 50 hours of usage. After this interval, refer to the maintenance tables for continued scheduled maintenance.

- 1 Perform the following maintenance procedures:
 - B-3 Inspect Tires and Wheels
 - B-12 Replace the Hydraulic Filter

Table B Procedures

B-1

Check the Batteries

Proper battery condition is essential to good machine performance and operational safety. Improper fluid levels or damaged cables and connections can result in component damage and hazardous conditions.

⚠ WARNING Bodily injury hazard. Batteries contain acid. Avoid spilling or contacting battery acid. Neutralize battery acid spills with baking soda and water.

⚠ WARNING Electrocuting hazard. Contact with hot or live circuits may result in death or serious injury. Remove all rings, watches and other jewelry.

NOTICE Perform this test after fully charging the batteries.

- 1 Put on protective clothing and eye wear.
 - 2 Disconnect the battery pack from the machine.
 - 3 Be sure that the battery cable connections are free of corrosion.
 - 4 Be sure that the battery hold downs and cable connections are tight.
 - 5 Remove the battery vent caps and check the specific gravity of each battery cell with a hydrometer.
- ⓘ Result: If any battery cell displays a specific gravity of less than 1.098, the battery must be replaced.

- 6 Check the battery acid level of each battery. If needed, replenish with distilled water to the bottom of the battery fill tube. Do not overfill.
- 7 Install the battery vent caps.
- 8 Check each battery pack and verify that the batteries are wired correctly.

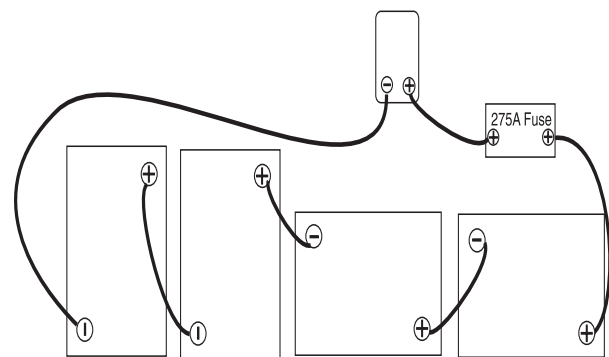

TABLE B PROCEDURES

B-2**Inspect the Electrical Wiring**

Maintaining electrical wiring in good condition is essential to safe operation and good machine performance. Failure to find and replace burnt, chafed, corroded or pinched wires could result in unsafe operating conditions and may cause component damage.

⚠ WARNING Electrocutation hazard. Contact with hot or live circuits could result in death or serious injury. Remove all rings, watches and other jewelry.

- 1 Inspect the following areas for burnt, chafed, corroded and loose wires:
 - Ground control panel
 - Hydraulic power unit module tray
 - Battery pack module tray
 - Scissor arms
 - Platform controls
- 2 Turn the key switch to ground control and pull out the Emergency Stop button to the ON position.
- 3 Raise the platform approximately 8 feet (2.4 m) from the ground.
- 4 Lift the safety arm, move to the center of the scissor arm and rotate down to a vertical position.
- 5 Lower the platform onto the safety arm.
- 6 Inspect the center chassis area and scissor arms for burnt, chafed and pinched cables.
- 7 Inspect the following areas for burnt, chafed, corroded, pinched and loose wires:
 - ECM to platform controls
 - Power to platform wiring
- 8 Raise the platform and return the safety arm to the stowed position.
- 9 Lower the platform to the stowed position and turn the machine off.

⚠ WARNING Crushing hazard. Keep hands clear of the safety arm when lowering the platform.

TABLE B PROCEDURES

B-3**Inspect the Tires and Wheels
(including castle nut torque)**

Maintaining the tires and wheels in good condition is essential to safe operation and good performance. Tire and/or wheel failure could result in a machine tip-over. Component damage may also result if problems are not discovered and repaired in a timely fashion.

- 1 Check the tire surface and sidewalls for cuts, cracks or unusual wear.
- 2 Check each wheel for damage, bends and cracks.
- 3 Remove the cotter pin and check each castle nut for proper torque.
- 4 Install a new cotter pin.

NOTICE

Always replace the cotter pin with a new one when removing the castle nut or when checking the torque of the castle nut.

Tires and wheels

| | | |
|-------------------------------|------------|--------|
| Castle nut torque, dry | 300 ft-lbs | 405 Nm |
| Castle nut torque, lubricated | 225 ft-lbs | 305 Nm |

B-4**Test the Key Switch**

Proper key switch action and response is essential to safe machine operation. The machine can be operated from the ground or platform controls and the activation of one or the other is accomplished with the key switch. Failure of the key switch to activate the appropriate control panel could cause a hazardous operating situation.

- 1 Pull out the Emergency Stop button to the **ON** position at both the ground and platform controls.
- 2 Turn the key switch to **platform control**.
- 3 Check the platform up/down function from the **ground controls**.
- ⦿ Result: The machine functions should **not** operate.
- 4 Turn the key switch to **ground control**.
- 5 Check the machine functions from the **platform controls**.
- ⦿ Result: The machine functions should **not** operate.
- 6 Turn the key switch to the **OFF** position.
- ⦿ Result: No machine functions should operate.

TABLE B PROCEDURES

B-5
Test the Emergency Stop Buttons

Properly functioning Emergency Stop buttons are essential for safe machine operation. An improperly operating Emergency Stop button will fail to shut off power and stop all machine functions resulting in a hazardous situation.

NOTICE As a safety feature, selecting and operating the ground controls will override the platform controls, except the platform Emergency Stop button.

- 1 Turn the key switch to ground control and pull out the Emergency Stop button to the **ON** position at both the ground and platform controls.
 - 2 Push in the Emergency Stop button at the ground controls to the **OFF** position.
- ⦿ Result: No machine functions should operate.
- 3 Turn the key switch to platform control and pull out the Emergency Stop button to the **ON** position at both the ground and platform controls.
 - 4 Push down the Emergency Stop button at the platform controls to the **OFF** position.
- ⦿ Result: No machine functions should operate.

NOTICE The ground control Emergency Stop button will stop all machine operation, even if the key switch is switched to platform control.

B-6
Test the Service Horn

A functioning horn is essential to safe machine operation. The horn is activated at the platform controls and sounds at the ground as a warning to ground personnel. An improperly functioning horn will prevent the operator from alerting ground personnel of hazards or unsafe conditions.

- 1 Turn the key switch to platform control and pull out the Emergency Stop button to the **ON** position at both the ground and platform controls.
 - 2 Push down the horn button at the platform controls.
- ⦿ Result: The horn should sound.

NOTICE The standard machine uses the multifunction alarm to emit the horn sound. The optional horn will sound like an automotive type horn.

TABLE B PROCEDURES

B-7**Test the Drive Brakes**

Proper brake action is essential to safe machine operation. The drive brake function should operate smoothly, free of hesitation, jerking and unusual noise. Hydraulically released individual wheel brakes can appear to operate normally when not fully operational.

NOTICE Perform this procedure with the machine on a firm, level surface that is free of obstructions.

NOTICE Be sure the platform extension deck is fully retracted and the platform is in the stowed position.

- 1 Mark a test line on the ground for reference.
- 2 Turn the key switch to platform control and pull out the Emergency Stop button to the ON position at both the ground and platform controls.
- 3 Lower the platform to the stowed position.
- 4 Move the drive select toggle switch down for normal drive operation OR press the drive speed selector button until the indicator light is OFF.
- 5 Choose a point on the machine; i.e., contact patch of a tire, as a visual reference for use when crossing the test line.
- 6 Bring the machine to full drive speed before reaching the test line. Release the function enable switch or the joystick on the platform controls when your reference point on the machine crosses the test line.

- 7 Measure the distance between the test line and your machine reference point.

Braking: paved surface

| | | |
|-------------------|------|-------|
| Stopping distance | 2 ft | 0.6 m |
|-------------------|------|-------|

- ⓘ Result: The machine stops within the specified braking distance. No action required.
- ✗ Result: The machine does not stop within the specified braking distance. Proceed to step 8 and determine if the machine is equipped with a dynamic braking valve.

NOTICE The brakes must be able to hold the machine on any slope it is able to climb.

- 8 Disconnect the battery pack from the machine.

⚠ WARNING Electrocution hazard. Contact with electrically charged circuits could result in death or serious injury. Remove all rings, watches and other jewelry.

- 9 Locate the drive forward/reverse valve on the function manifold. Refer to Illustrations 1

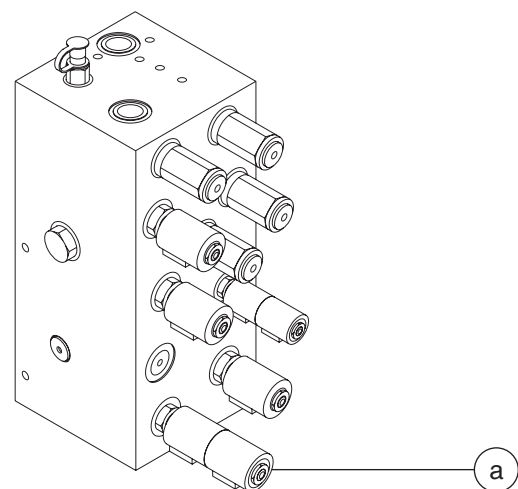

a drive forward/reverse valve

TABLE B PROCEDURES

- 10 Tag the forward and the reverse valve coils.
Remove the coils from the valve.

NOTICE The forward valve coil has white and brown wires attached.

NOTICE The reverse valve coil has white/black and brown wires attached.

NOTICE For reassembly, it will be helpful to leave the wire harness attached to the valve coils.

- 11 Remove the drive forward/reverse valve from the function manifold. Cap the open port of the manifold.

- 12 Carefully inspect the hex portion of the valve for an identification stamp.

☉ Result: SV10-4727 is stamped on the hex portion of the drive forward/reverse valve. This indicates the machine is equipped with a dynamic brake valve. Proceed to step 13.

☒ Result: SV10-4727 is not stamped on the hex portion of the drive forward/reverse valve. This indicates the machine is not equipped with a dynamic brake valve. Proceed to step 18.

- 13 Install the drive forward/reverse valve removed in step 11 into the function manifold and securely tighten. Torque to 25 ft-lbs / 34 Nm.

- 14 In order, install the reverse valve coil (with white/black and brown wires), spacer washer and the forward valve coil (with white and brown wires) onto the valve.

NOTICE For the machine to function correctly, the reverse valve coil must be closest to the manifold.

- 15 Install the coil nut onto the valve and tighten.
Torque to 60 in-lbs / 7 Nm.

- 16 Connect the battery pack to the machine.

- 7 Replace the brakes and repeat this procedure beginning with step 1. Refer to Repair Procedure 8-1, *How to Remove a Drive Brake*.

- 18 Contact the Genie Industries Service Parts Department and order kit part number 105457.

- 19 Install the new valve received in the kit and mark the new valve with a white paint pen to identify new valve installation.

- 20 Repeat this procedure beginning with step 1.

If the machine fails to stop within the specified stopping distance after installing new brakes, please contact the Genie Industries Scissors Service Department, 1-800-536-1800 Ext. 8710.

TABLE B PROCEDURES

B-8**Test the Drive Speed -
Stowed Position**

Proper drive function movement is essential to safe machine operation. The drive function should respond quickly and smoothly to operator control. Drive performance should also be free of hesitation, jerking and unusual noise over the entire proportionally controlled speed range.

NOTICE Select a test area that is firm, level and free of obstructions.

- 1 Create start and finish lines by marking two lines on the ground 40 feet (12.2 m) apart.
- 2 Turn the key switch to platform control and pull out the Emergency Stop button to the **ON** position at both the ground and platform controls.
- 3 Lower the platform to the stowed position.
- 4 Move the drive select toggle switch down for normal drive operation OR press the drive speed selector button until the indicator light is **OFF**.
- 5 Choose a point on the machine; i.e., contact patch of a tire, as a visual reference for use when crossing the test line.
- 6 Bring the machine to maximum drive speed before reaching the start line. Begin timing when your reference point on the machine crosses the start line.
- 7 Continue at full speed and note the time when the machine reference point passes over the finish line. Return the control handle to center.

Drive speed:

| | | |
|-----------------|------------------|-------------------|
| Stowed position | 40 ft / 12.4 sec | 12.2 m / 12.4 sec |
|-----------------|------------------|-------------------|

B-9**Test the Drive Speed -
Raised Position**

Proper drive function movement is essential to safe machine operation. The drive function should respond quickly and smoothly to operator control. Drive performance should also be free of hesitation, jerking and unusual noise over the entire proportionally controlled speed range.

NOTICE Select a test area that is firm, level and free of obstructions.

- 1 Create start and finish lines by marking two lines on the ground 40 feet (12.2 m) apart.
- 2 Turn the key switch to platform control and pull out the Emergency Stop button to the **ON** position at both the ground and platform controls.
- 3 Raise the platform approximately 6 feet (2 m).
- 4 Move the drive select toggle switch down for normal drive operation OR press the drive speed selector button until the indicator light is **OFF**.
- 5 Choose a point on the machine; i.e., contact patch of a tire, as a visual reference for use when crossing the test line.
- 6 Bring the machine to maximum drive speed before reaching the start line. Begin timing when your reference point on the machine crosses the start line.
- 7 Continue at full speed and note the time when the machine reference point passes over the finish line. Return the control handle to center.

Drive speed (maximum):

| | | |
|-----------------|------------------|-------------------|
| Platform raised | 40 ft / 54.5 sec | 12.2 m / 54.5 sec |
|-----------------|------------------|-------------------|

TABLE B PROCEDURES

B-10**Perform Hydraulic Oil Analysis**

See D-1, *Test or Replace the Hydraulic Oil*.

B-11**Check the Electrical Contactor -
(before serial number 6901)**

Maintaining the electrical contactor in good condition is essential to safe machine operation. Failure to locate a worn or damaged contactor could result in an unsafe working condition and component damage.

- 1 Open the hydraulic power unit module tray and locate the electrical contactor mounted above the hydraulic power unit.
- 2 Visually inspect the contact points of each contactor for the following items:
 - Excessive burns
 - Excessive arcs
 - Excessive pitting

NOTICE

Replace the contactor if any damage is found.

TABLE B PROCEDURES

B-12**Replace the Hydraulic Return Filter**

Replacement of the hydraulic filter is essential for good machine performance and service life. A dirty or clogged filter may cause the machine to perform poorly and continued use may cause component damage. Extremely dirty conditions may require that the filter be replaced more often.

⚠ CAUTION Bodily injury hazard. Beware of hot oil. Contact with hot oil may cause severe burns.

NOTICE The hydraulic filter is mounted on the function manifold next to the hydraulic power unit.

- 1 Clean the area around the hydraulic return filter, then remove the filter with an oil filter wrench.
- 2 Apply a thin layer of oil to the new oil filter gasket.
- 3 Install the new filter (Genie part number 55616) and tighten it securely by hand. Clean up any oil that may have spilled during the replacement procedure.
- 4 Turn the key switch to ground control and pull out the Emergency Stop button to the **ON** position at both the ground and platform controls. Activate and hold the platform up toggle switch.
- 5 Inspect the filter and related components to be sure that there are no leaks.

Table C Procedure

C-1

Check the Module Tray Latch Components

Maintaining the module tray latch components in good condition is essential to good performance and service life. Failure to detect worn out latch components may result in module trays opening unexpectedly, creating an unsafe operating condition.

NOTICE Perform this procedure with the platform in the stowed position.

- 1 Lubricate each module tray latch. Using light oil, apply a few drops to the side of the latch pin.
- 2 Inspect each module tray latch pad (if equipped). Replace any worn pad before the latch will fail to securely hold the module tray closed.

Table D Procedure

D-1

Test or Replace the Hydraulic Oil

Replacement or testing of the hydraulic oil is essential for good machine performance and service life. Dirty oil and suction strainer may cause the machine to perform poorly and continued use may cause component damage. Extremely dirty conditions may require oil changes to be performed more often.

NOTICE

This machine uses Dexron equivalent hydraulic oil. Before replacing the hydraulic oil, the oil may be tested by an oil distributor for specific levels of contamination to verify that changing the oil is necessary. **If the hydraulic oil is not replaced at the two year inspection, test the oil quarterly. Replace the oil when it fails the test.**

NOTICE

Perform this procedure with the platform in the stowed position.

- 1 Disconnect the battery pack from the machine.
- 2 Open the power unit module tray and place a drain pan or other suitable container under the hydraulic tank.

- 3 Remove the drain plug from the hydraulic tank.

WARNING

Bodily injury hazard. Spraying hydraulic oil can penetrate and burn skin. Loosen hydraulic connections very slowly to allow the oil pressure to dissipate gradually. Do not allow oil to squirt or spray.

- 4 Completely drain the tank into a suitable container. See capacity specifications listed to the right.
- 5 Tag, disconnect and plug the suction hose and return hose from the hydraulic tank.
- 6 Remove the hydraulic tank from the machine.
- 7 Remove the suction strainer and clean it using a mild solvent.
- 8 Clean the inside of the hydraulic tank using a mild solvent.
- 9 Install the suction strainer using thread sealer on the threads.
- 10 Install the drain plug using thread sealer on the threads.
- 11 Install the hydraulic tank.
- 12 Fill the tank with hydraulic oil until the fluid is within the FULL and ADD marks on the oil level indicator decal. Do not overfill.

TABLE D PROCEDURES

13 Clean up any oil that may have spilled. Properly dispose of the oil.

14 Operate all machine functions through a full cycle and check for leaks.

**Hydraulic Oil Specifications
Before Serial Number 21920**

| | |
|--------------------------------------|----------------------------|
| Hydraulic oil type | Dexron equivalent |
| Hydraulic tank capacity | 5.5 gallons 20.8 liters |
| Hydraulic system (including tank) | 6 gallons 22.7 liters |

**Hydraulic Oil Specifications
After Serial Number 21919**

| | |
|--------------------------------------|--------------------------|
| Hydraulic oil type | Dexron equivalent |
| Hydraulic tank capacity | 7 gallons 26.5 liters |
| Hydraulic system (including tank) | 7 gallons 26.5 liters |

Troubleshooting Flow Charts



Observe and Obey:

- ☑ Troubleshooting and repair procedures shall be completed by a person trained and qualified on the repair of this machine.
- ☑ Immediately tag and remove from service a damaged or malfunctioning machine.
- ☑ Repair any machine damage or malfunction before operating the machine.
- ☑ Unless otherwise specified, perform each repair procedure with the machine in the following configuration:
 - Machine parked on a flat level surface
 - Platform in stowed position
 - Key switch in the OFF position with the key removed
 - Wheels chocked

Before Troubleshooting:

- ☑ Read, understand and obey the safety rules and operating instructions printed in the *Genie GS-2032 & Genie GS-2046 & Genie GS-2646 & Genie GS-3246 Operator's Manual*.
- ☑ Be sure that all necessary tools and test equipment are available and ready for use.
- ☑ Read each appropriate flow chart thoroughly. Attempting shortcuts may produce hazardous conditions.
- ☑ Be aware of the following hazards and follow generally accepted safe workshop practices.

⚠ DANGER

Crushing hazard. When testing or replacing any hydraulic component, always support the structure and secure it from movement.

⚠ DANGER

Electrocution hazard. Contact with electrically charged circuits may result in death or serious injury. Remove all rings, watches and other jewelry.

⚠ WARNING

Bodily injury hazard. Spraying hydraulic oil can penetrate and burn skin. Loosen hydraulic connections very slowly to allow the oil pressure to dissipate gradually. Do not allow oil to squirt or spray.

NOTICE

Perform all troubleshooting on a firm level surface.

NOTICE

Two persons will be required to safely perform some troubleshooting procedures.

TROUBLESHOOTING FLOW CHARTS

About This Section

When a malfunction is discovered, the flow charts in this section will help a service professional pinpoint the cause of the problem. To use this section, basic hand tools and certain pieces of test equipment are required—voltmeter, ohmmeter, pressure gauges.

The location of terminals mentioned in this section can be found on the appropriate electrical or hydraulic schematics provided in Section 6, *Schematics*.

Since various degrees of a particular function loss may occur, selecting the appropriate flow chart may be troublesome. When a function will not operate with the same speed or power as a machine in good working condition, refer to the flow chart which most closely describes the problem.

General Repair Process

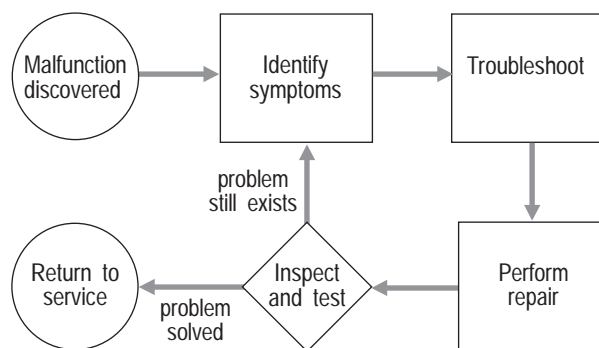

LED Diagnostic Readout

The diagnostic readout displays numerical codes that provide information about the machine operating status and about malfunctions. The dot to the right of the numbers will blink during normal operation codes and remain on with fault codes.

The codes listed in the Operation Code Chart are common operational status codes and malfunction codes that can be cleared easily.

The codes listed in the Fault Code Chart describe malfunctions and can aid in troubleshooting the machine by pinpointing the area or component affected.

Fault Code Chart

Before Serial Number 17408

| Fault Code | Problem | Possible Causes | Solution |
|------------|--|---|---|
| 00 | | | Reset the ECM. If problem remains, replace the ECM. |
| 18 | Alarm sounds continuously. Error indicator light on at the platform controls when function enable switch is engaged. Machine will not drive. Machine is not level. | Pothole guard may be blocked or pothole limit switches may not be activating or there is a bad wire connection. | Remove obstruction to pothole guard OR check pothole limit switch wiring for open connections OR check pothole limit switch for proper adjustment and activation. |
| 19 | Alarm sounds continuously. Error indicator light on at the platform controls when function enable switch is engaged. Machine will not drive. Machine is level. | Pothole guard may be blocked or pothole limit switches may not be activating or there is a bad wire connection. | Remove obstruction to pothole guard OR check pothole limit switch wiring for open connections OR check pothole limit switch for proper adjustment and activation. |
| 33 | Machine will not operate. Error indicator light on at the platform controls. | Joystick initialization OK but function enable switch is tied down. | Release the function enable switch OR check the switch for continuity in the joystick controller box (see Repair Section). |
| 34 | Machine unit will not operate. Error indicator light on at the platform controls. | ECM does not recognize the platform controls. | Replace joystick controller box main circuit board OR replace the coil cord. |
| 35 | Machine unit will not operate. Error indicator light on at the platform controls. | ECM does not recognize the platform controls. | Replace joystick controller box main circuit board. |
| 51 | Only the platform down function operates no other functions operate. Error indicator light on at the platform controls when the function enable switch is engaged. | No power output from ECM to the motor contactor. | Check wiring and terminal at motor contactor ckt A9-Curtis terminal 3 OR check wiring and terminal at control ECM pin A9, ckt A9-Curtis terminal 3. |

Notes



Continued on next page

FAULT CODE CHART
(BEFORE SERIAL NUMBER 17408)

| Fault Code | Problem | Possible Causes | Solution |
|-------------------|---|---|---|
| 52 | Machine will not drive forward. Pump motor starts. Error indicator light on at the platform controls when the function enable switch is engaged. | No power output from ECM to the drive forward coil. | Check wiring and terminal at the forward coil, ckt C6-Forward coil OR check wiring and terminal at control ECM pin C6, ckt C6 Forward coil. |
| 53 | Machine will not drive in reverse. Pump motor starts. Error indicator light on at the platform controls when the function enable switch is engaged. | No power output from ECM to the drive reverse coil. | Check wiring and terminal at the reverse coil, ckt A7-Reverse coil OR check wiring and terminal at ECM pin A7, ckt A7 Reverse coil. |
| 54 | Platform will not raise. Pump motor starts. Error indicator light on at the platform controls when the function enable switch is engaged. | No power output from ECM to the platform up coil. | Check wiring and terminal at the platform up coil, ckt A6-Up coil OR check wiring and terminal at ECM pin A6, ckt A6 Up coil. |
| 55 | Platform will not lower. Error indicator light on at the platform controls when the function enable switch is engaged. | No power output from ECM to the platform lowering coil. | Check wiring and terminal at the platform lowering coil, ckt B6-Down coil OR check wiring and terminal at ECM pin B6, ckt B6 Down coil. |
| 56 | Machine will not steer right. Pump motor starts. Error indicator light on at the platform controls when the function enable switch is engaged. | No power output from ECM to steer right coil. | Check wiring and terminal at the steer right coil, ckt C7 Right coil OR check wiring and terminal at ECM pin C7, C7 Right coil. |
| 57 | Machine will not steer left. Pump motor starts. Error indicator light on at the platform controls when the function enable switch is engaged. | No power output from ECM to steer left coil. | Check wiring and terminal at the steer left coil, ckt B7 Left coil OR check wiring and terminal at ECM pin B7, B7 Left coil. |
| 58 | Machine will not drive but platform will still raise. | No power output from ECM to the brake orifice coil. | Check wiring and terminal at the orifice coil, ckt C9 orifice coil OR check wiring and terminal at ECM pin C9, C9 orifice coil OR replace Coil. |

Notes



Continued on next page

FAULT CODE CHART (BEFORE SERIAL NUMBER 17408)

| Fault Code | Problem | Possible Causes | Solution |
|--------------------------|--|---|--|
| 60 | Machine will not operate. Error indicator light on at the platform controls. | Lift/drive switch is turned "off" or in a neutral position. | Check switch position OR Replace switch. |
| 63 | Machine will not operate. Flashing green LED at the platform controls. | Lift/drive switch turned from lift to drive or drive to lift while the function enable switch is engaged. | Release function enable switch and move lift/drive switch to either lift or drive. |
| 88 | Machine will not operate. ECM cannot be reset. | EPROM not programmed. | Replace ECM. |
| no code available | Green flashing LED at the platform controls. | Function enable switch held for more than 10 seconds without activating any function. | Release function enable switch OR check the function enable microswitch for continuity in the joystick controller box. Reset controller and check for fault code 33 at power up. |
| no code available | Machine drive speed reduces to off limit drive speed OR platform raises slowly. Red flashing LED at the platform controls while function enable switch is activated. | Low Voltage Cut Back (LVCB) is activated because battery supply voltage is 18.5V DC or less. | Charge batteries. |

Notes



Continued on next page

Normal Operation Code Chart

Before Serial Number 17408

| Code | Condition | Explanation |
|----------------|---|---|
| 20 flashing | Key switch to platform control Platform extended above 6 feet Ground control and platform Emergency Stop buttons pulled out to the on position | Machine was operating normally, then the platform Emergency Stop button was pushed in and the key switch was turned to ground control. Alarm will go off until key switch is turned to platform control or the platform Emergency Stop button is pulled out. |
| 21 flashing | Key switch to platform control Platform extended above 6 feet Ground control and platform Emergency Stop buttons pulled out to the on position | Normal operation |
| 22 flashing | Key switch to ground control Ground control Emergency Stop button pulled out to the on position Platform control Emergency Stop button pushed in to the off position | To clear this code, be sure joystick is properly connected or pull the platform Emergency Stop button out to the on position. |
| 23 flashing | Key switch to ground control Ground control and platform Emergency Stop buttons pulled out to the on position Error indicator light at platform controls is on | Turn key switch to platform control. |
| 24 flashing | Key switch to ground control Ground control Emergency Stop button pulled out to the on position Platform control Emergency Stop button pushed in to the off position Platform extended less than 6 feet. | To clear this code, be sure joystick is properly connected or pull the platform Emergency Stop button out to the on position. |
| 25 flashing | Key switch to ground control Ground control and platform Emergency Stop buttons pulled out to the on position Error indicator light at platform controls is on Platform extended less than 6 feet | Turn key switch to platform control. |
| 31 flashing | Key switch to platform control Ground control and platform Emergency Stop buttons pulled out to the on position. | Normal operation. |
| 32 flashing | Key switch to platform control Ground control Emergency Stop button pulled out to the on position Platform control Emergency Stop button pushed in to the off position. | To clear this code, be sure joystick is properly connected or pull the platform Emergency Stop button out to the on position. |
| 36 flashing | Key switch to platform control Ground control and platform Emergency Stop buttons pulled out to the on position Lift/drive switch to lift position | Up function selected Note: if joystick controller is returned to center position before function enable button is released, code 31 flashing will appear. If function enable button is released first, code 36 flashing will remain until another function is selected. |
| 37 flashing | Key switch to platform control Ground control and platform Emergency Stop buttons pulled out to the on position Lift/drive switch to lift position | Down function selected Note: if joystick controller is returned to center position before function enable button is released, code 31 flashing will appear. If function enable button is released first, code 37 flashing will remain until another function is selected. |
| 38 flashing | Key switch to platform control Ground control and platform Emergency Stop buttons pulled out to the on position Lift/drive switch to drive position | Drive in blue direction function selected Note: if joystick controller is returned to center position before function enable button is released, code 31 flashing will appear. If function enable button is released first, code 38 flashing will remain until another function is selected. |
| 39 flashing | Key switch to platform control Ground control and platform Emergency Stop buttons pulled out to the on position Lift/drive switch to drive position | Drive in yellow direction function selected Note: if joystick controller is returned to center position before function enable button is released, code 31 flashing will appear. If function enable button is released first, code 39 flashing will remain until another function is selected. |
| 40 flashing | Key switch to platform control Ground control and platform Emergency Stop buttons pulled out to the on position Function enable switch pressed. | Horn is being pressed Note: Horn will operate without code 40 flashing if function enable switch is not pressed in. |



Continued on next page

Fault Code Chart

(after Serial Number 17407)

| Fault Code | Problem | Possible Causes | Solution |
|------------|---|---|--|
| — — | | | Normal operation |
| 01 | Machine will not operate. ECM cannot be reset. | EPROM not programmed | Replace ECM |
| 02 | Platform ECM error | Defective control cable OR platform controls | Troubleshoot cable OR platform controls |
| 03 | Undefined platform DIP switch settings | DIP switch settings incorrect | Correct DIP switch settings |
| 12 | Chassis up/down switch closed at start up | Malfunctioning up/down switch | Troubleshoot up/down switch |
| 18 | Pothole guard failure | Malfunctioning pothole switch OR obstruction in pothole guard linkage | Troubleshoot pothole switch OR remove obstruction. |
| 42 | Platform left turn switch closed at start up | Malfunctioning steer left microswitch | Troubleshoot steer left microswitch |
| 43 | Platform right turn switch closed at start up | Malfunctioning steer right microswitch | Troubleshoot steer right microswitch |
| 45 | Platform lift enable switch closed at start up | Malfunctioning lift enable switch | Troubleshoot lift enable switch |
| 46 | Platform drive enable switch closed at start up | Malfunctioning drive enable switch | Troubleshoot drive enable switch |
| 47 | Platform joystick off neutral at start up | Joystick potentiometer not centered | Verify potentiometer setting |
| 52 | Forward coil error | Malfunctioning coil OR wire disconnected from coil | Troubleshoot coil OR inspect wire connection |
| 53 | Reverse coil error | Malfunctioning coil OR wire disconnected from coil | Troubleshoot coil OR inspect wire connection |
| 54 | Up coil error | Malfunctioning coil OR wire disconnected from coil | Troubleshoot coil OR inspect wire connection |
| 55 | Down coil error | Malfunctioning coil OR wire disconnected from coil | Troubleshoot coil OR inspect wire connection |
| 56 | Right coil error | Malfunctioning coil OR wire disconnected from coil | Troubleshoot coil OR inspect wire connection |
| 57 | Left coil error | Malfunctioning coil OR wire disconnected from coil | Troubleshoot coil OR inspect wire connection |
| 58 | Brake coil error | Malfunctioning coil OR wire disconnected from coil | Troubleshoot coil OR inspect wire connection |
| 68 | Low Voltage | Batteries discharged | Charge batteries |

Chart 1

All Functions Will Not Operate

If the Error Indicator light is on at the platform controls, please refer to the specific chart that relates to the error code that is displayed on the ECM.

Be sure the circuit breaker and fuse are not tripped or blown.

Be sure the batteries are properly connected.

Be sure the batteries are fully charged.

Be sure both Emergency Stop buttons are pulled out to the ON position.

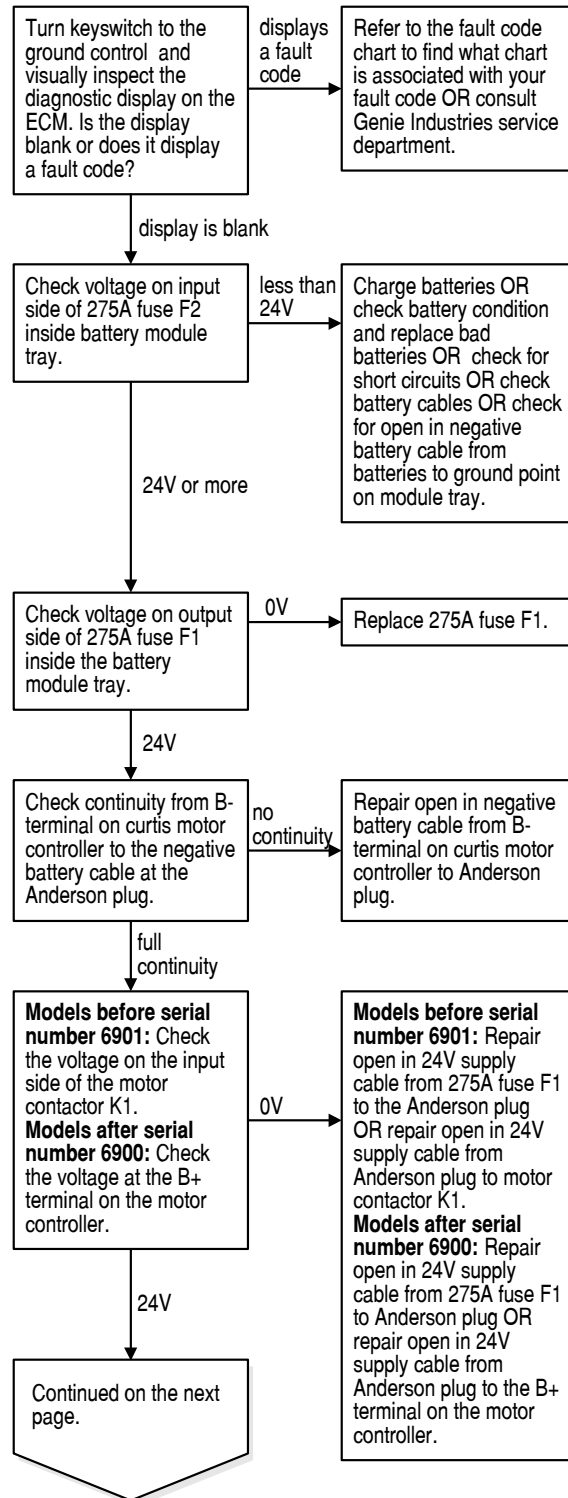

CHART 1

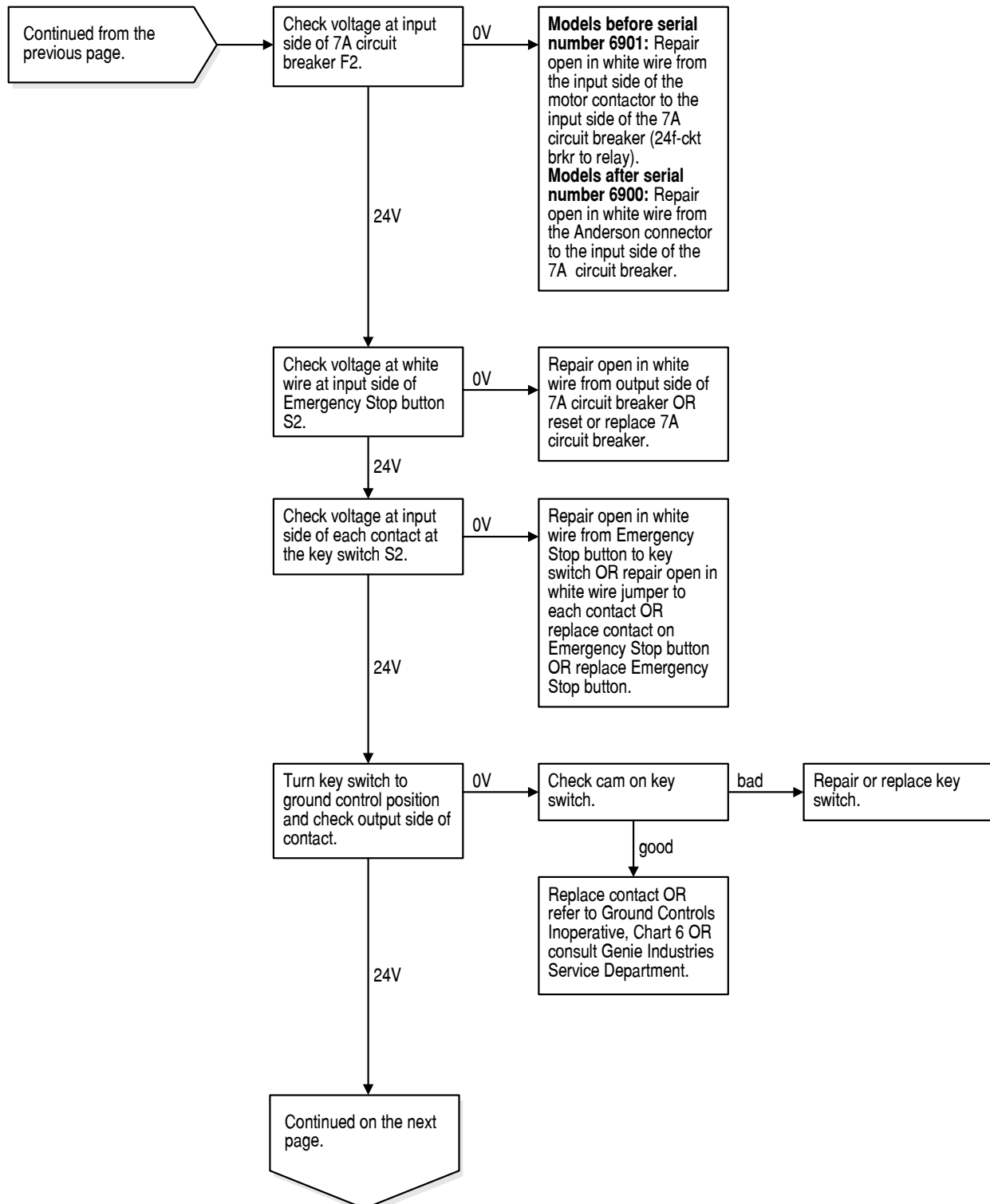

CHART 1

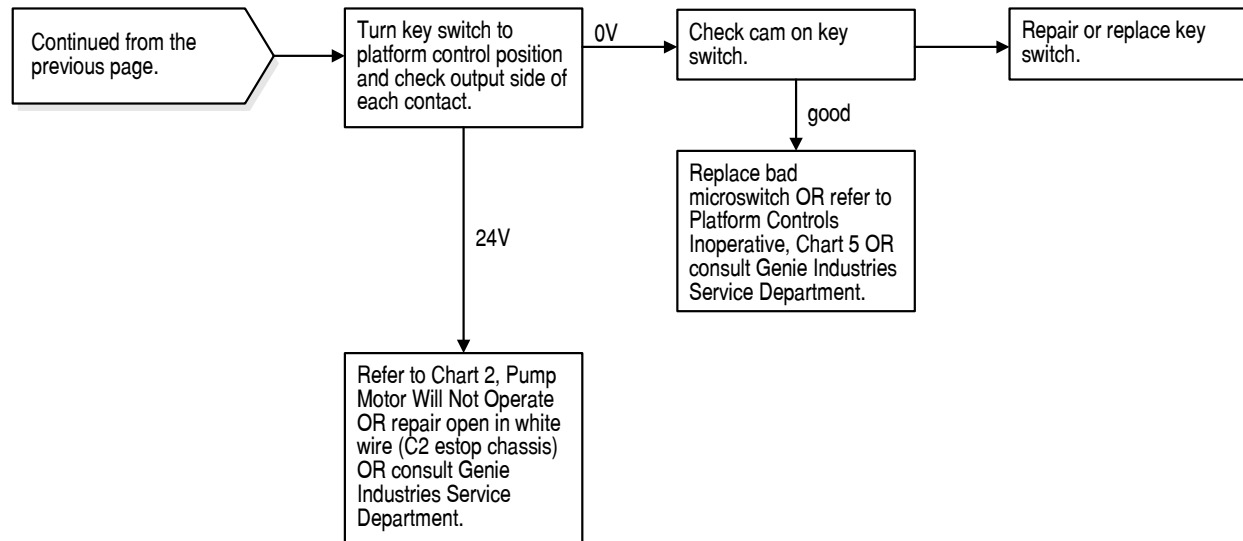

Chart 2

Pump Motor Will Not Operate- before serial number 6901

Be sure the circuit breaker and fuse are not tripped or blown.

Be sure the batteries are properly connected.

Be sure the batteries are fully charged.

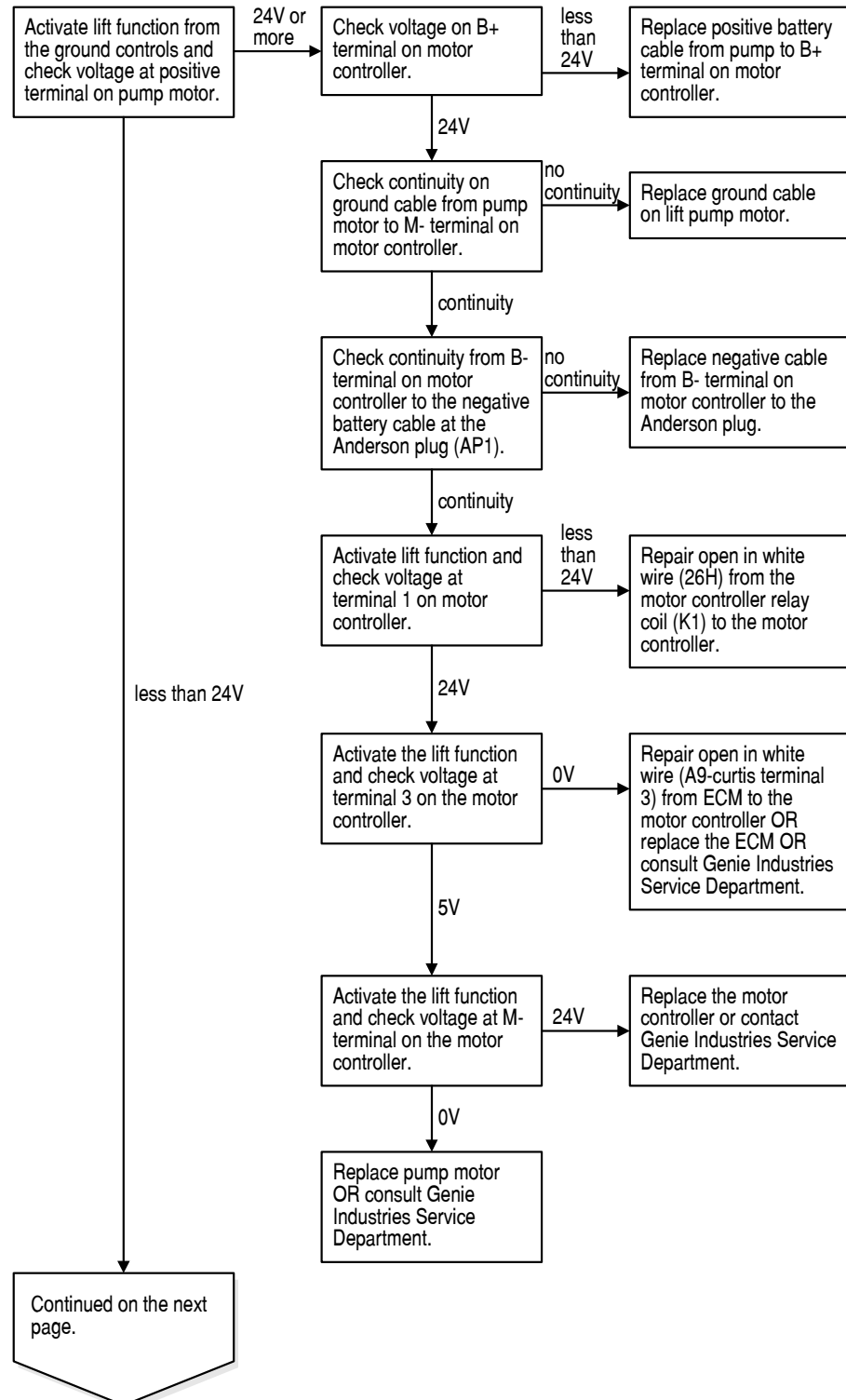

CHART 2

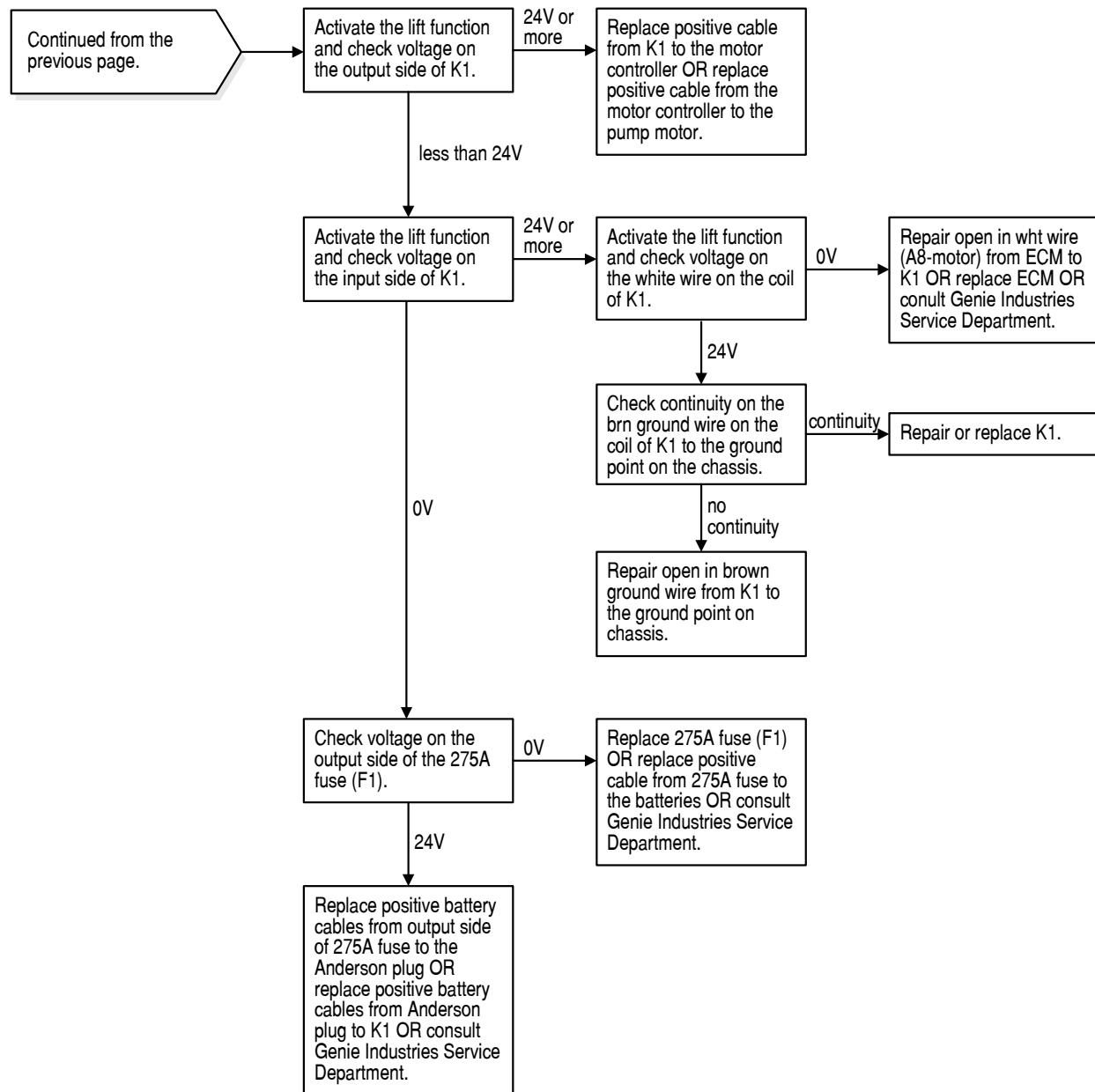

Chart 3

Pump Motor Will Not Operate - after serial number 6900

Be sure the circuit breaker and fuse are not tripped or blown.

Be sure the batteries are properly connected.

Be sure the batteries are fully charged.

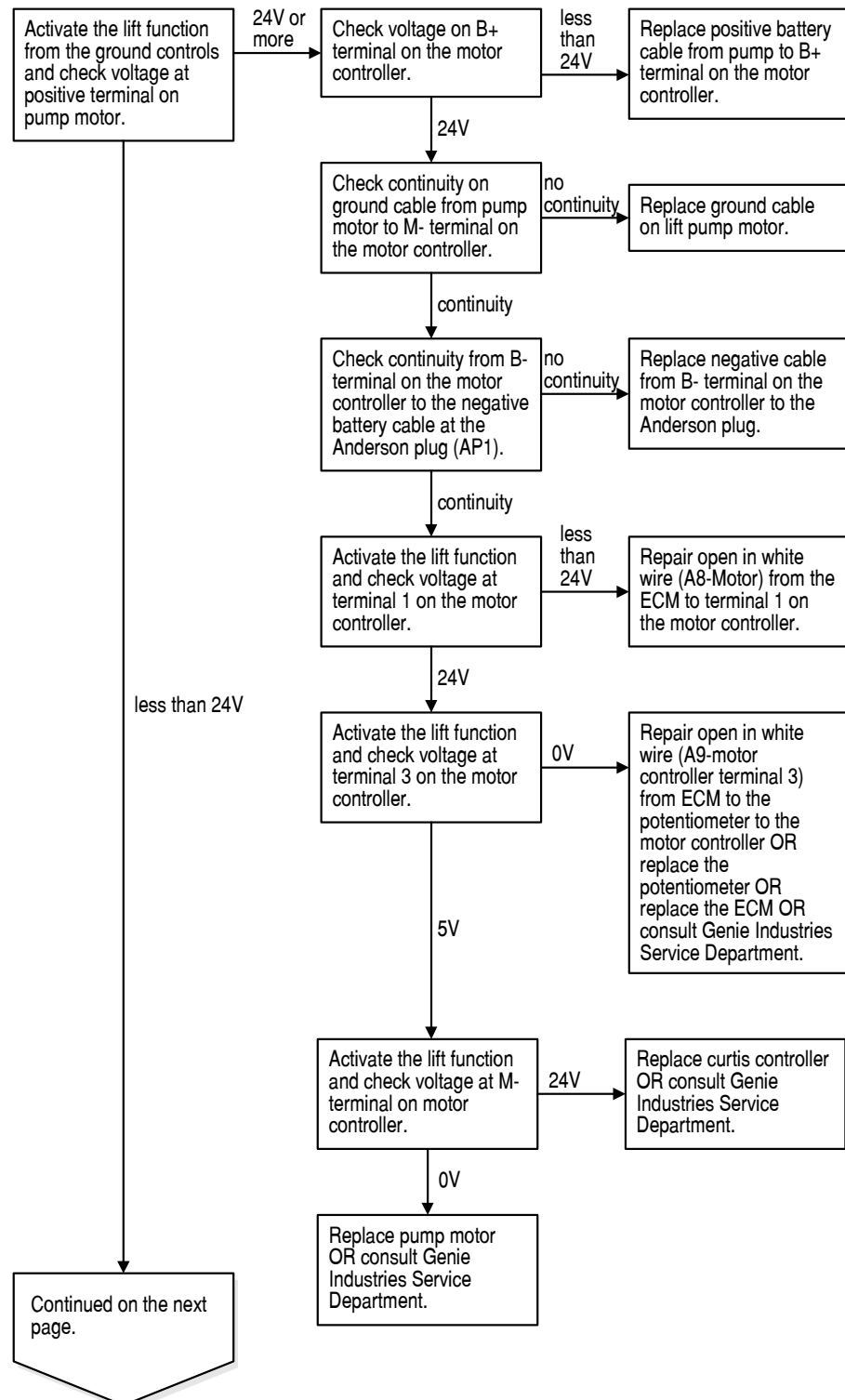

CHART 3

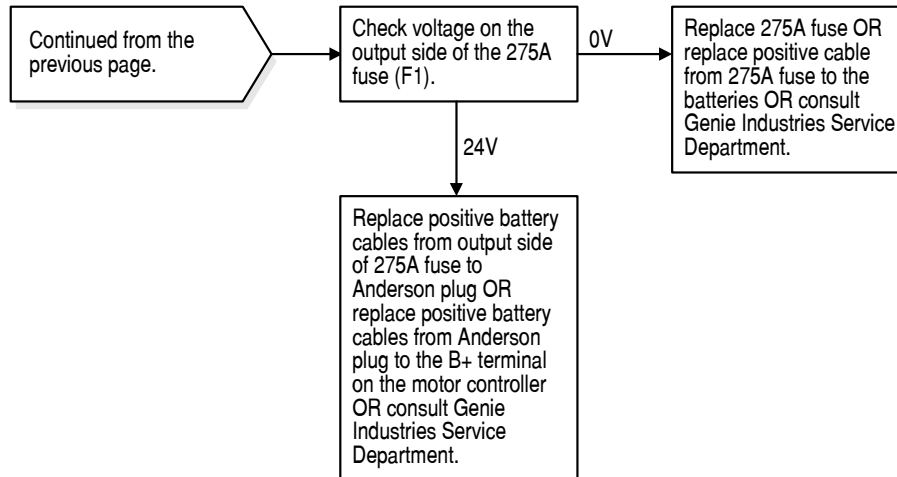

Chart 4

All Functions Inoperative, Power Unit Starts and Runs

If the Error Indicator light is on at the platform controls, please refer to the specific chart that relates to the error code that is displayed on the ECM.

Be sure the circuit breaker and fuse are not tripped or blown.

Be sure the batteries are properly connected.

Be sure the batteries are fully charged.

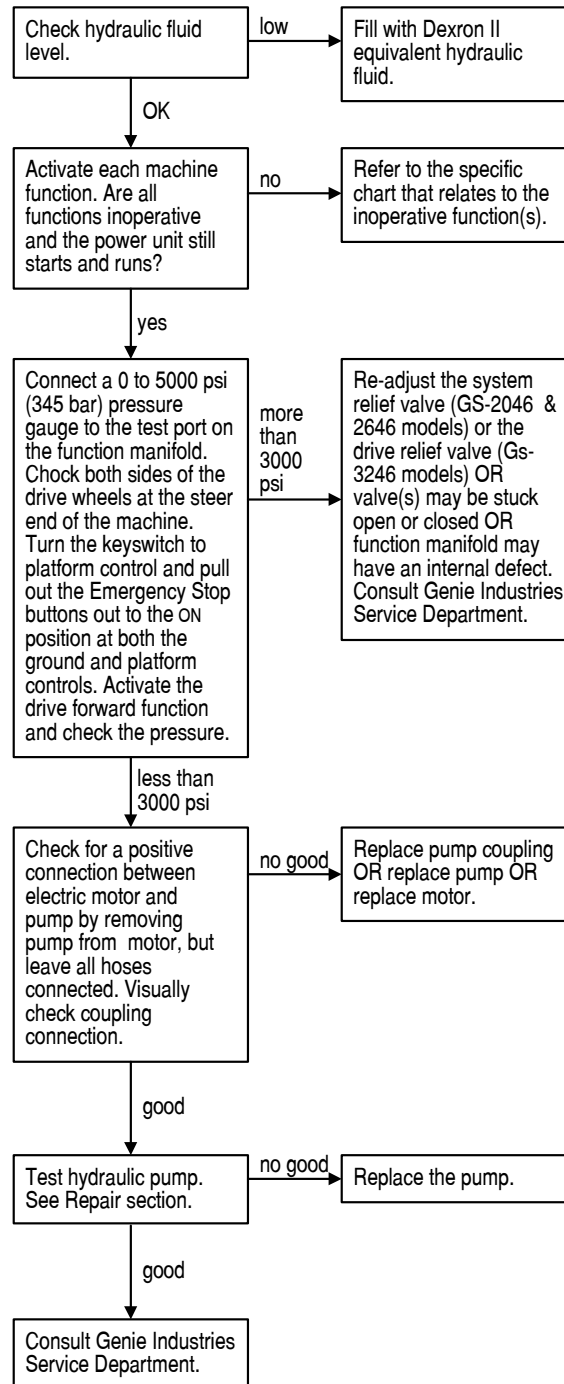

Chart 5

Ground Controls Inoperative, Platform Controls Operate Normally

If the Error Indicator light is on at the platform controls, please refer to the specific chart that relates to the error code that is displayed on the ECM.

Be sure the circuit breaker and fuse are not tripped or blown.

Be sure the batteries are properly connected.

Be sure the batteries are fully charged.

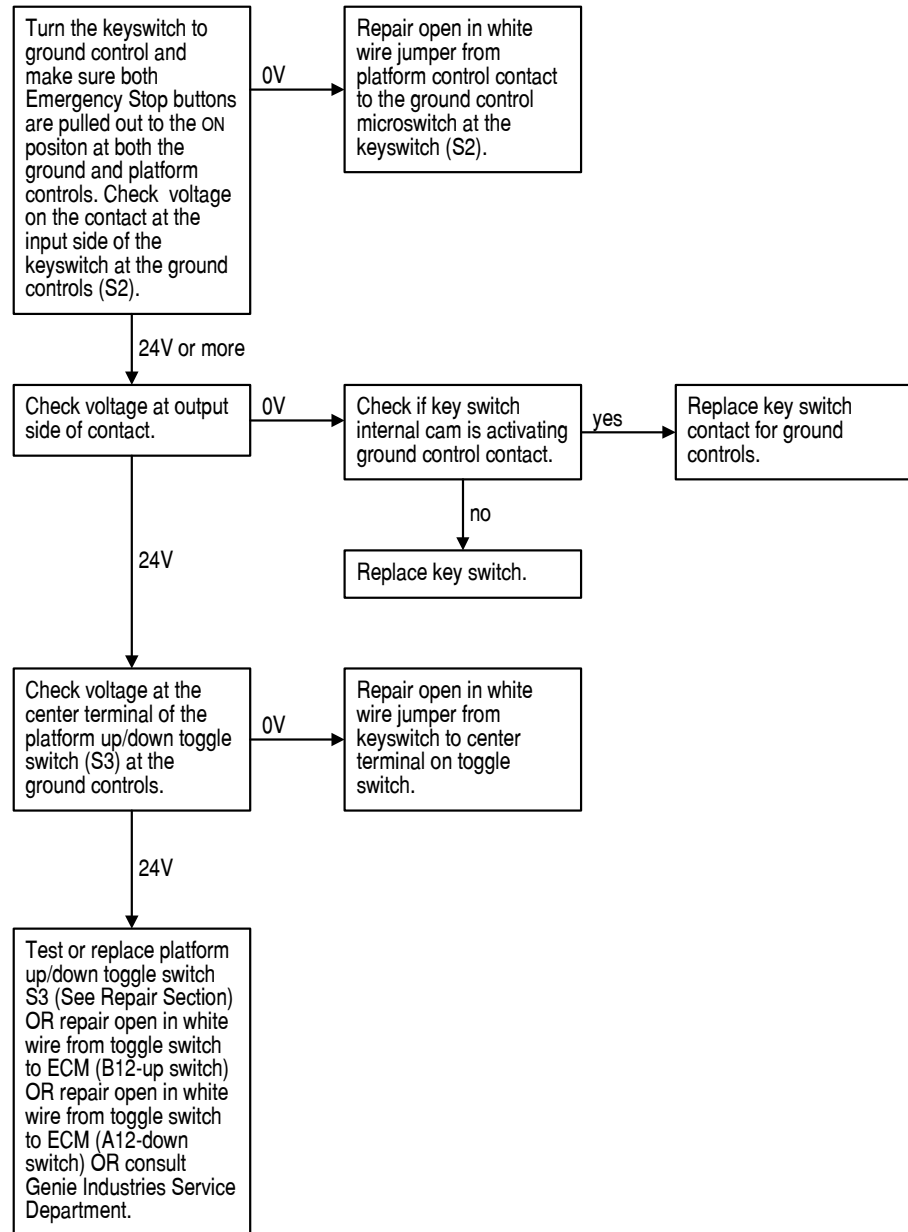

Chart 6

Platform Controls Inoperative, Ground Controls Operate Normally

If the Error Indicator light is on at the platform controls, please refer to the specific chart that relates to the error code that is displayed on the ECM.

Be sure the circuit breaker and fuse are not tripped or blown.

Be sure the batteries are properly connected.

Be sure the batteries are fully charged.

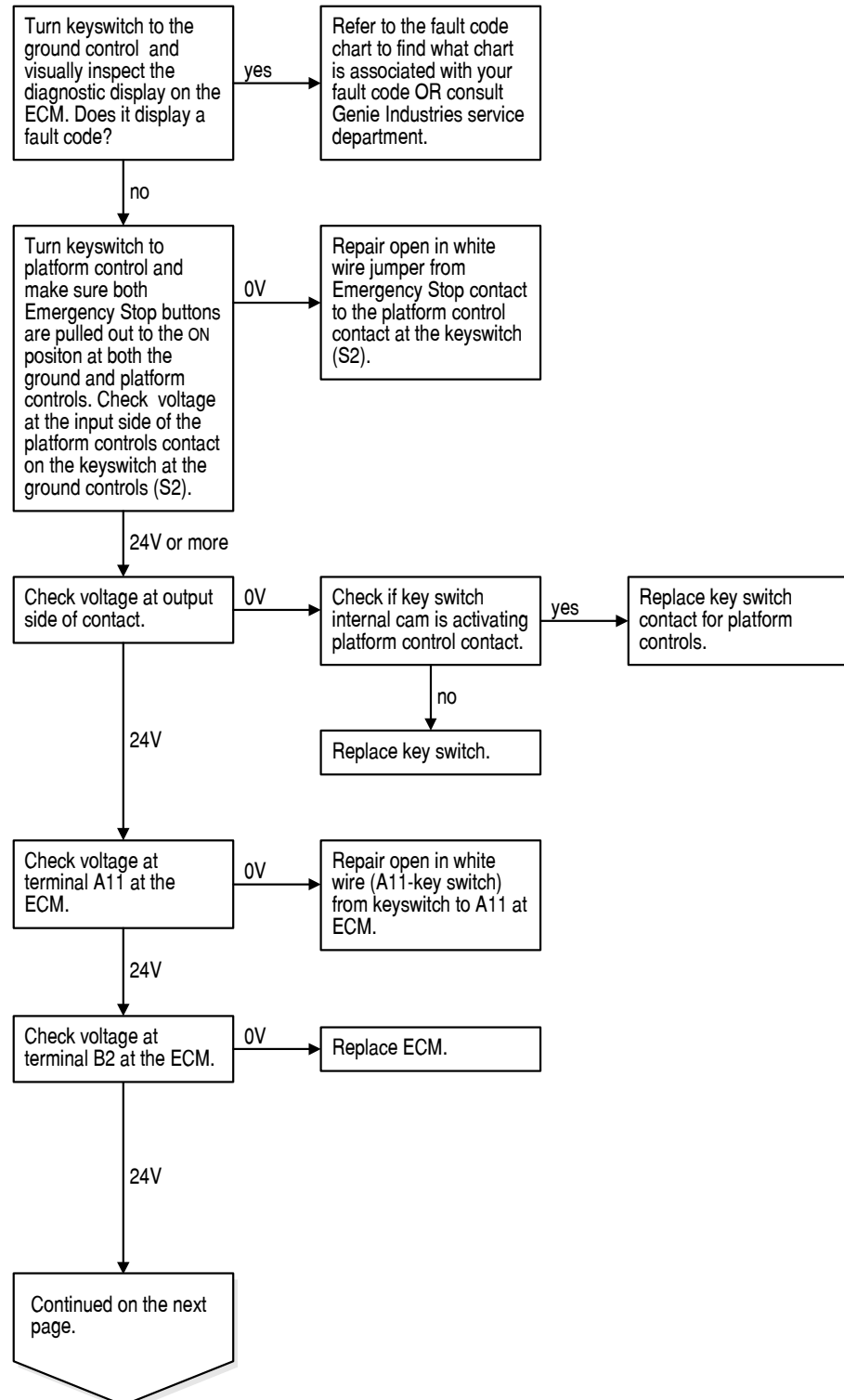

CHART 6

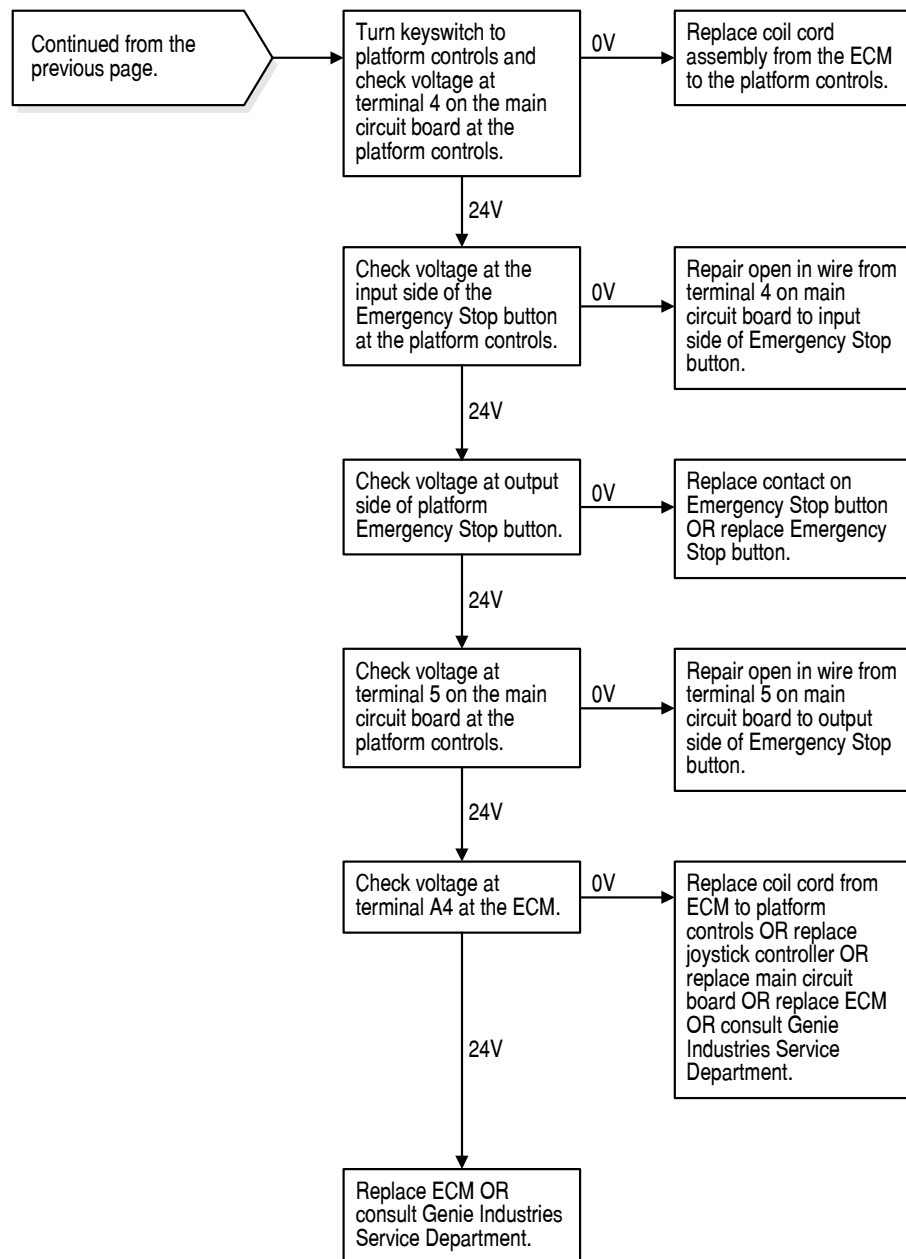

Chart 7

Platform Up Function Inoperative

Be sure all other functions operate normally.

Be sure the circuit breaker and fuse are not tripped or blown.

Be sure the batteries are properly connected.

Be sure the batteries are fully charged.

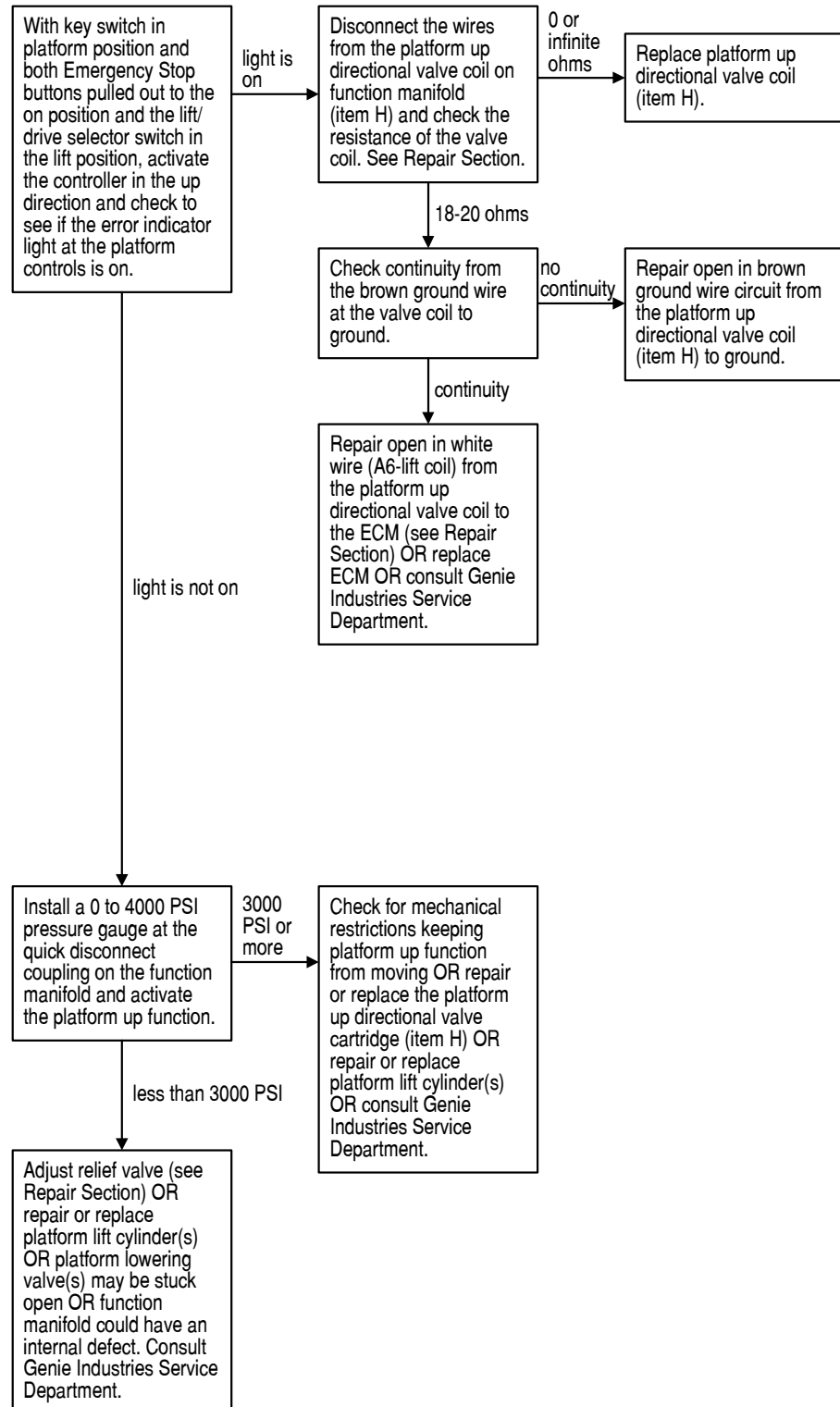

Chart 8

Platform Down Function Inoperative, GS-2046 & GS-2646

Be sure all other functions operate normally.

Be sure the circuit breaker and fuse are not tripped or blown.

Be sure the batteries are properly connected.

Be sure the batteries are fully charged.

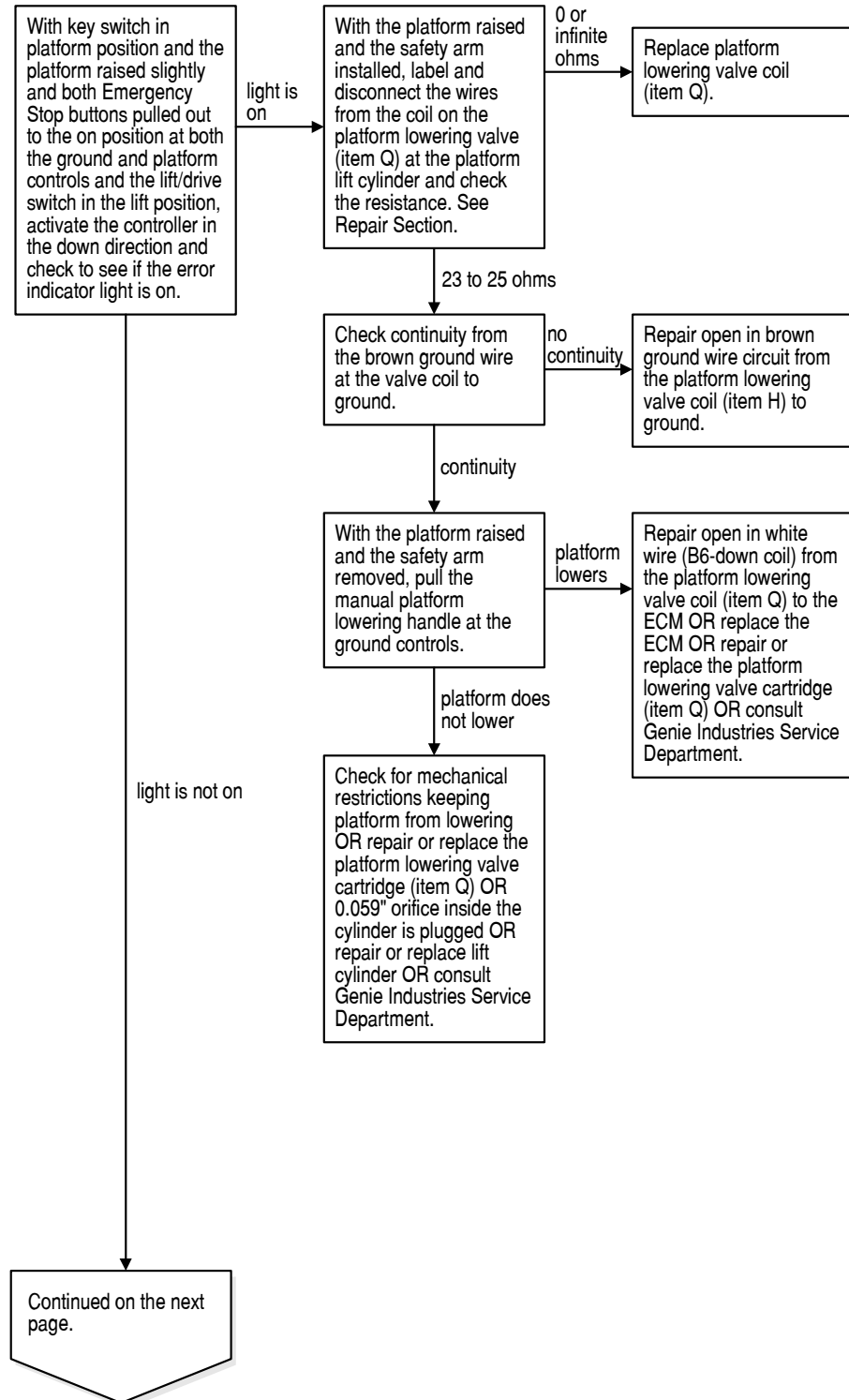

CHART 8

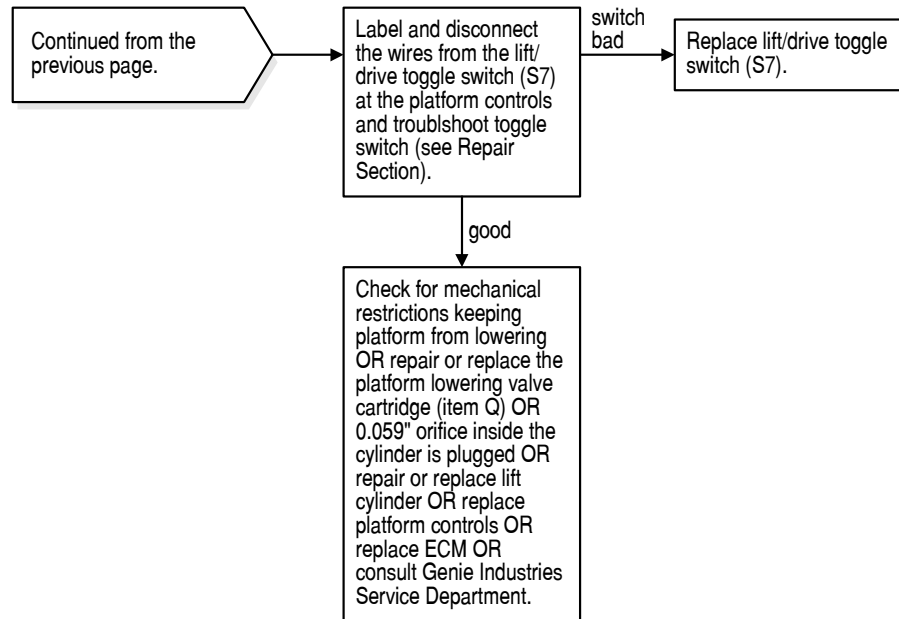

Chart 9

Platform Down Function Inoperative, GS-3246

Be sure all other functions operate normally.

Be sure the circuit breaker and fuse are not tripped or blown.

Be sure the batteries are properly connected.

Be sure the batteries are fully charged.

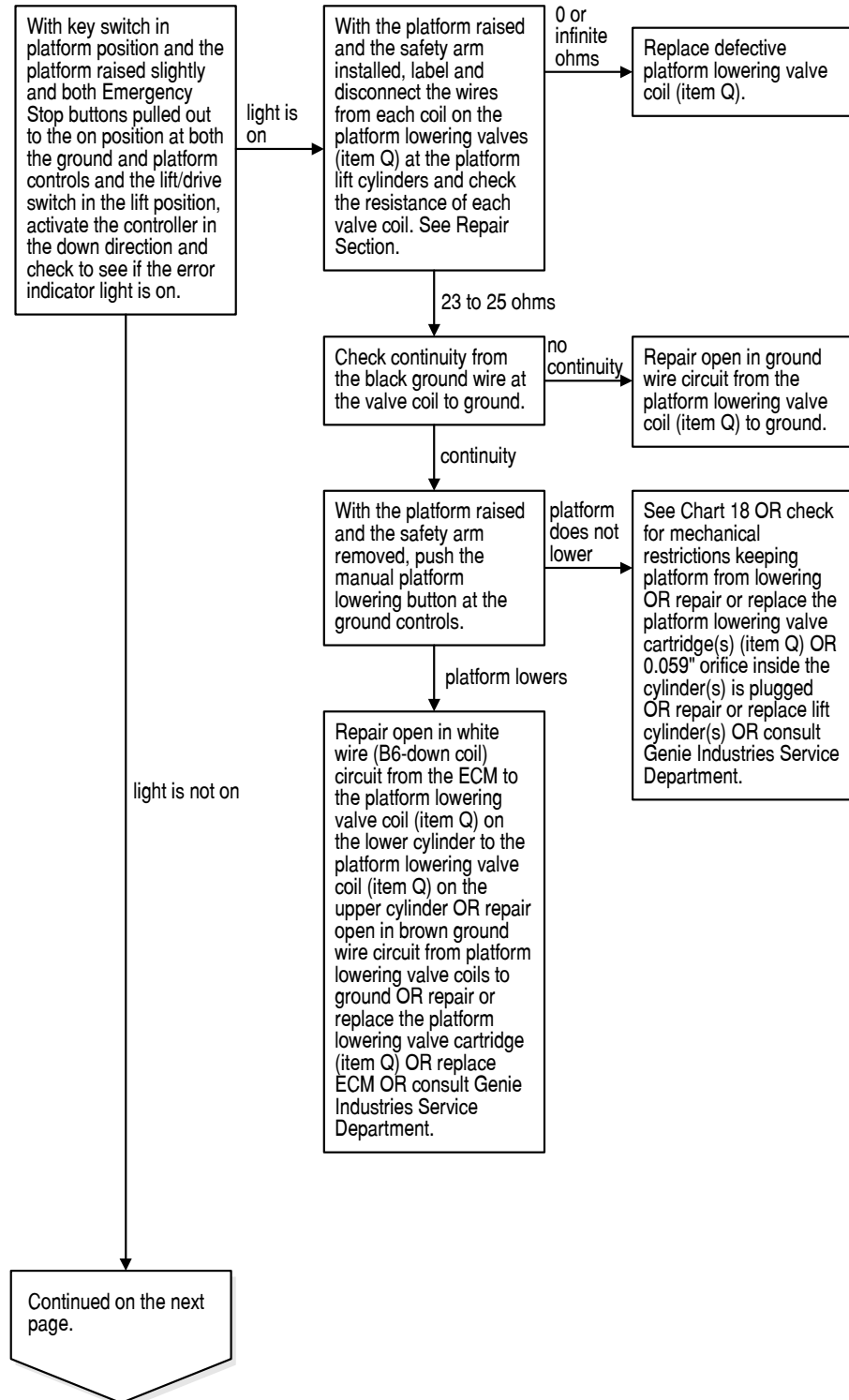

CHART 9

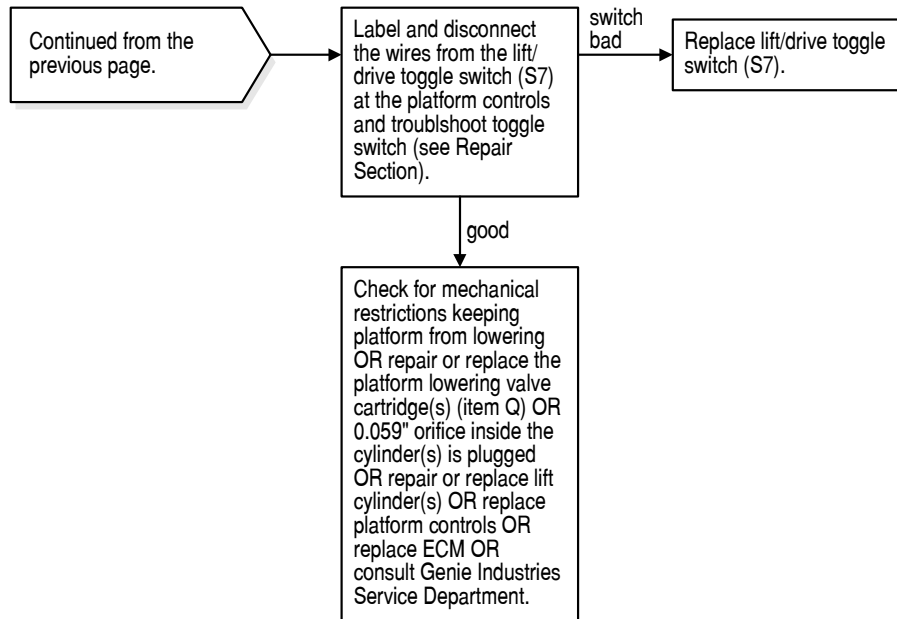

Chart 10

Steer Left Function Inoperative

Be sure all other functions operate normally.

Be sure the circuit breaker and fuse are not tripped or blown.

Be sure the batteries are properly connected.

Be sure the batteries are fully charged.

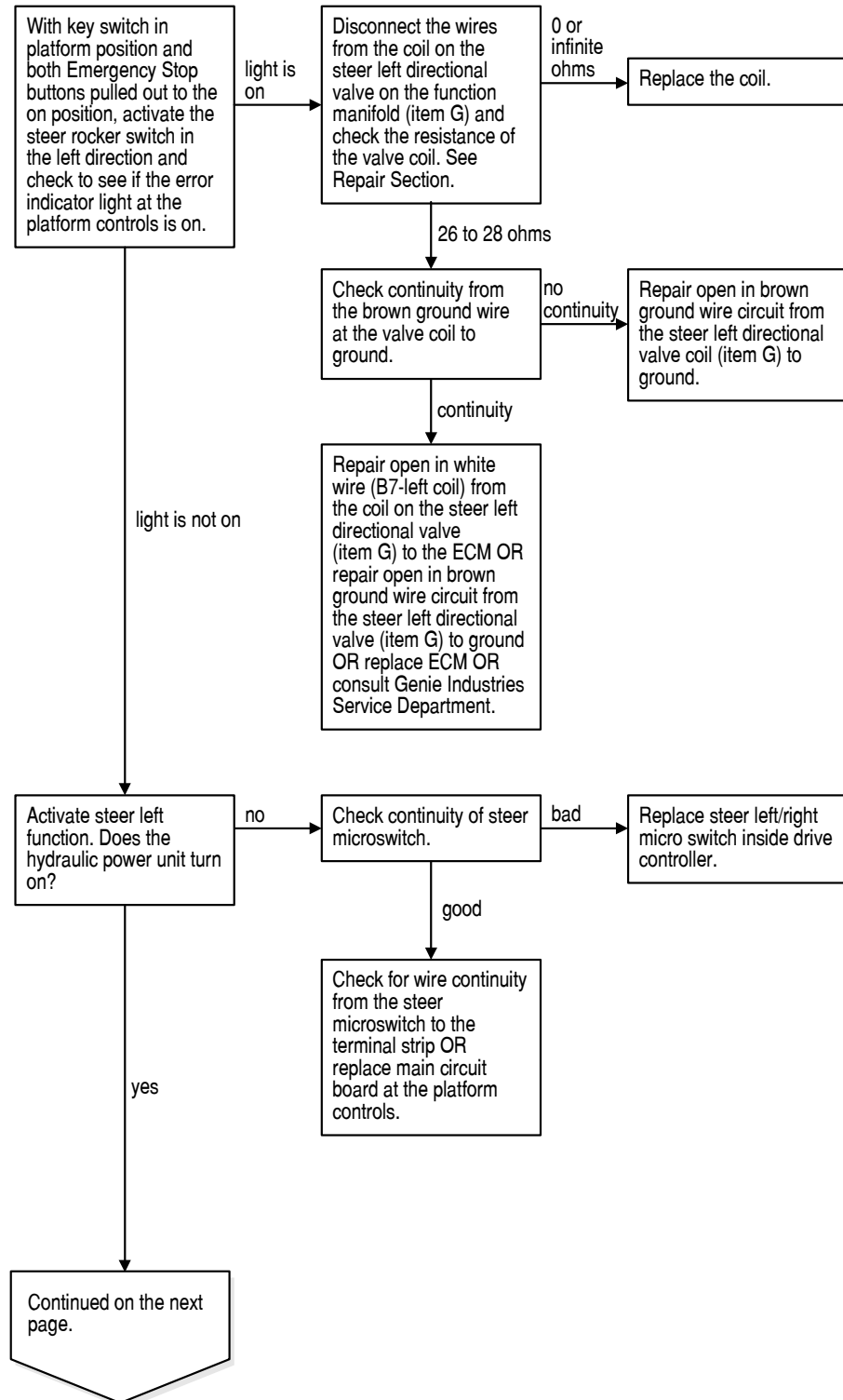

CHART 10

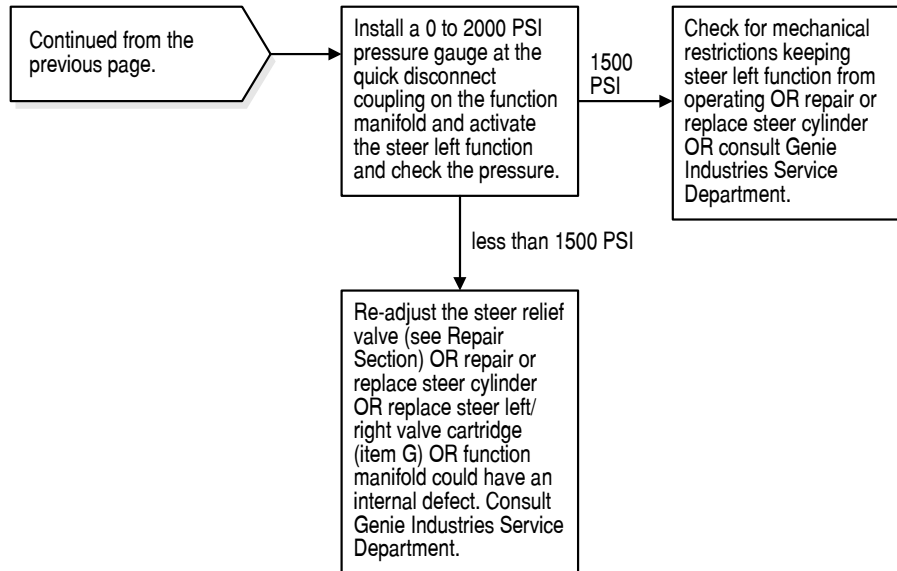

Chart 11

Steer Right Function Inoperative

Be sure all other functions operate normally.

Be sure the circuit breaker and fuse are not tripped or blown.

Be sure the batteries are properly connected.

Be sure the batteries are fully charged.

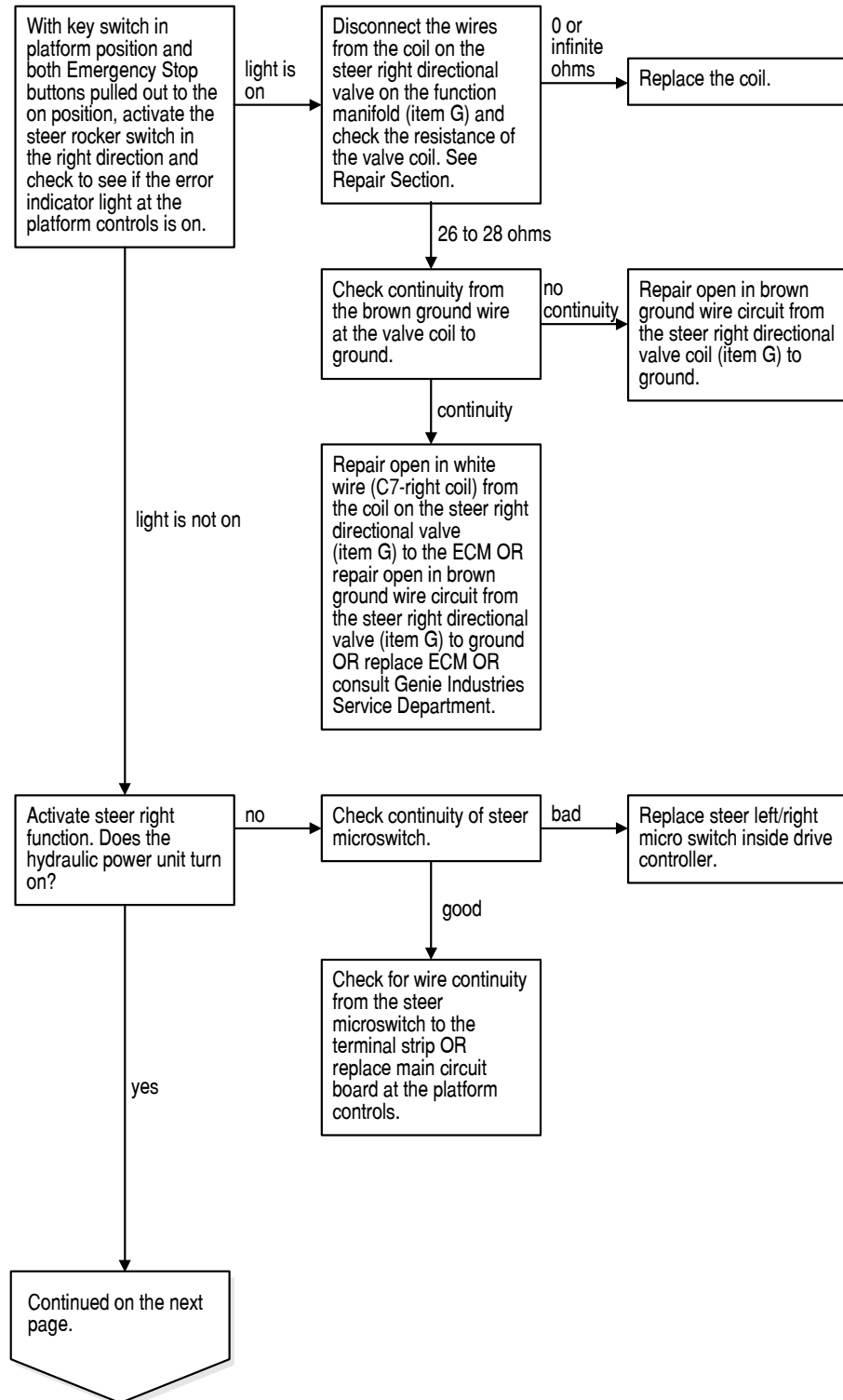

CHART 11

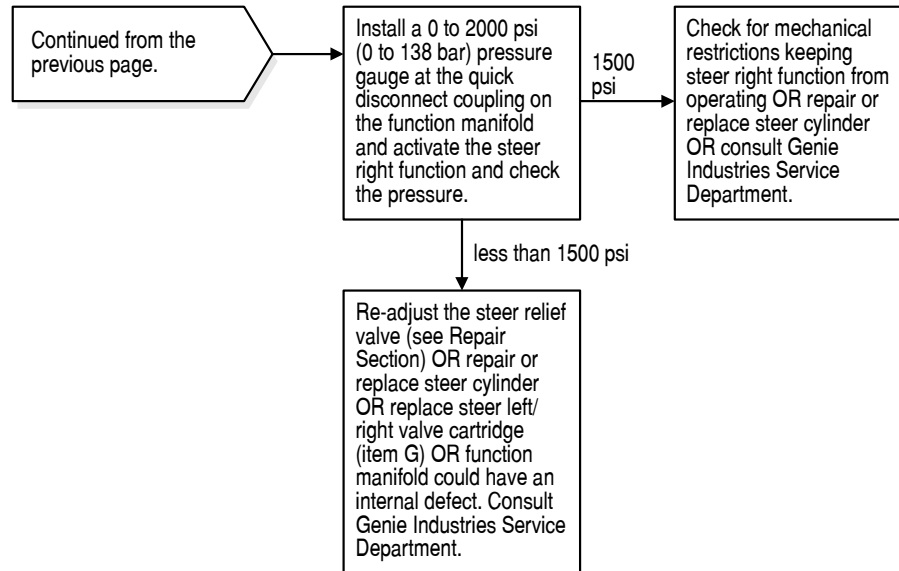

Chart 12

All Drive Functions Inoperative, All Other Functions Operate Normally

If the Error Indicator light is on at the platform controls, please refer to the specific chart that relates to the error code that is displayed on the ECM.

Be sure the circuit breaker and fuse are not tripped or blown.

Be sure the batteries are properly connected.

Be sure the batteries are fully charged.

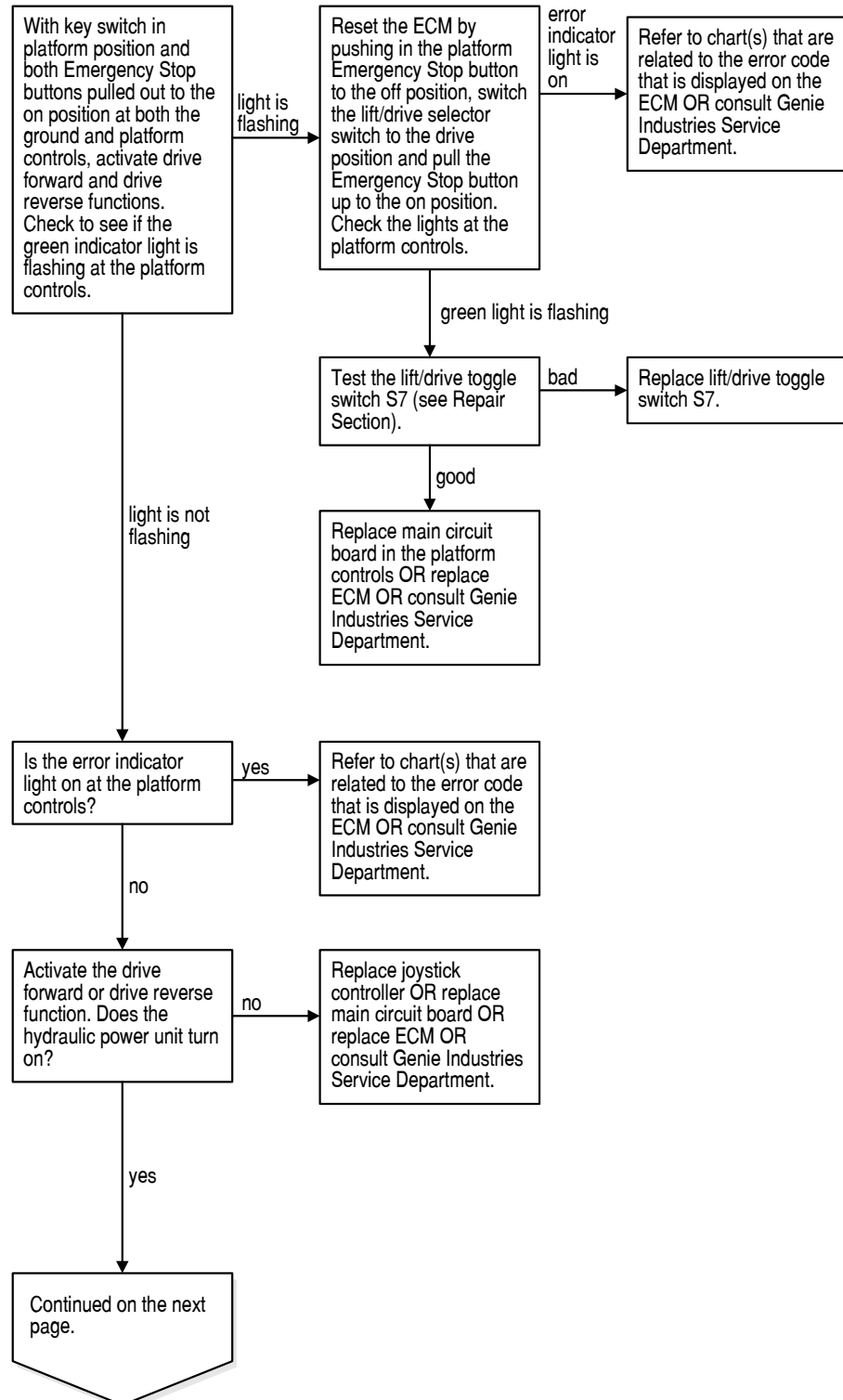

CHART 12

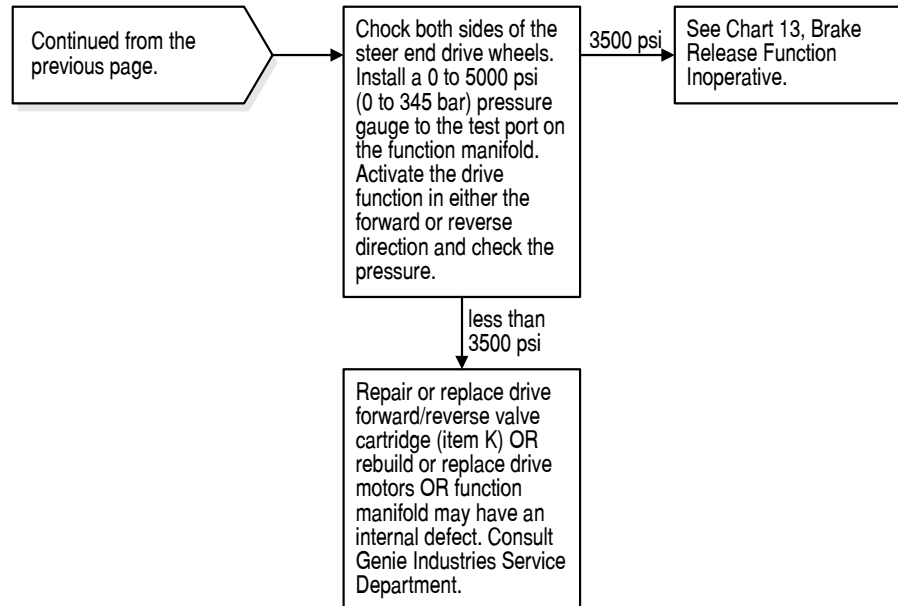

Chart 13

Brake Release Function Inoperative

If the Error Indicator light is on at the platform controls, please refer to the specific chart that relates to the error code that is displayed on the ECM.

Be sure the circuit breaker and fuse are not tripped or blown.

Be sure the batteries are properly connected.

Be sure the batteries are fully charged.

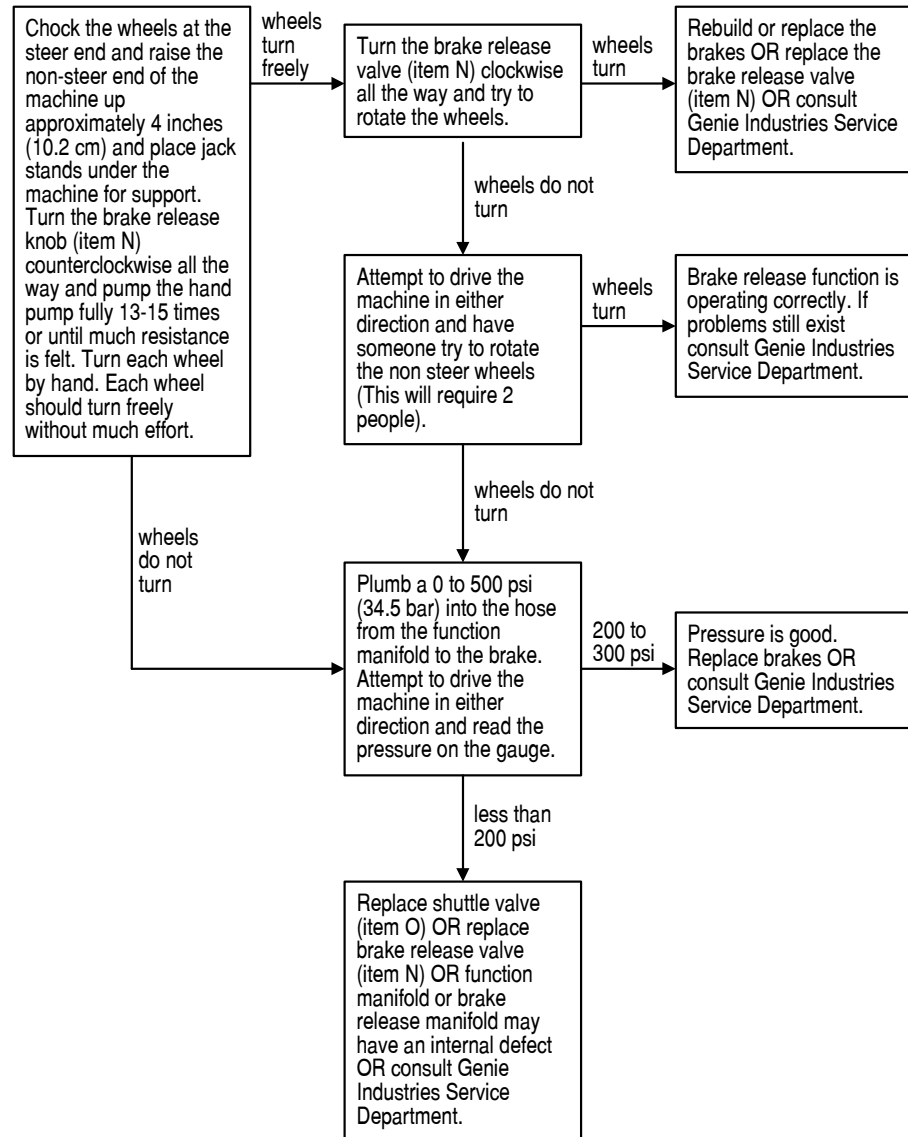

Chart 14

Drive Forward Function Inoperative

Be sure all other functions operate normally.

Be sure the circuit breaker and fuse are not tripped or blown.

Be sure the batteries are properly connected.

Be sure the batteries are fully charged.

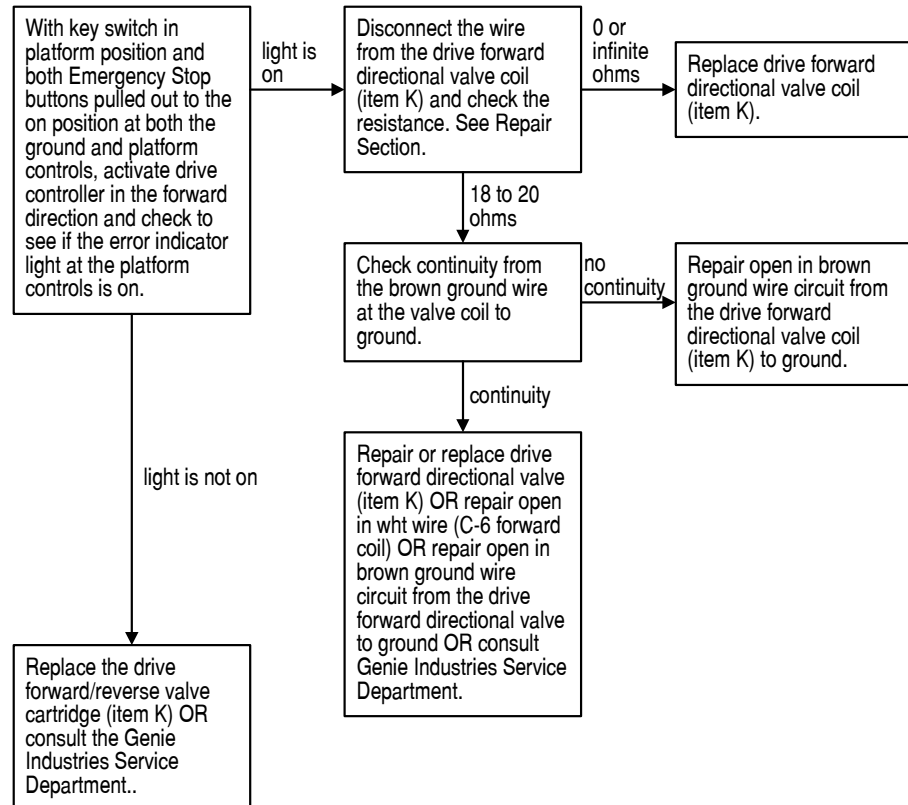

Chart 15

Drive Reverse Function Inoperative

Be sure all other functions operate normally.

Be sure the circuit breaker and fuse are not tripped or blown.

Be sure the batteries are properly connected.

Be sure the batteries are fully charged.

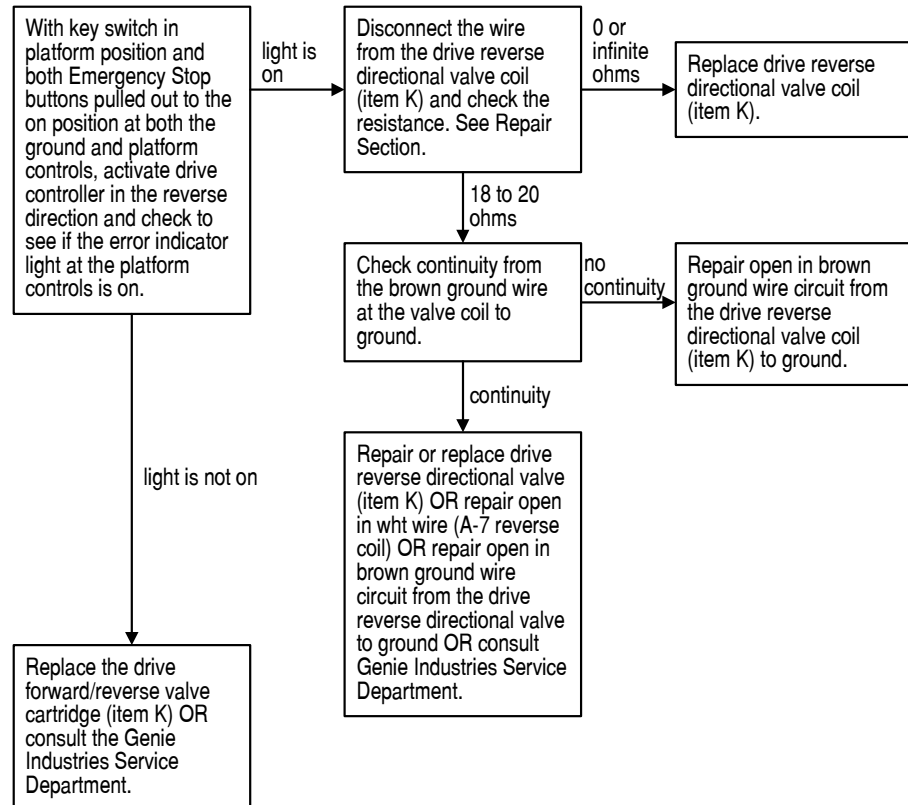

Chart 16

Machine Will Not Drive At Full Speed

Be sure the circuit breaker and fuse are not tripped or blown.

Be sure the batteries are properly connected.

Be sure the batteries are fully charged.

Be sure that the drive speed select switch is in the down position.

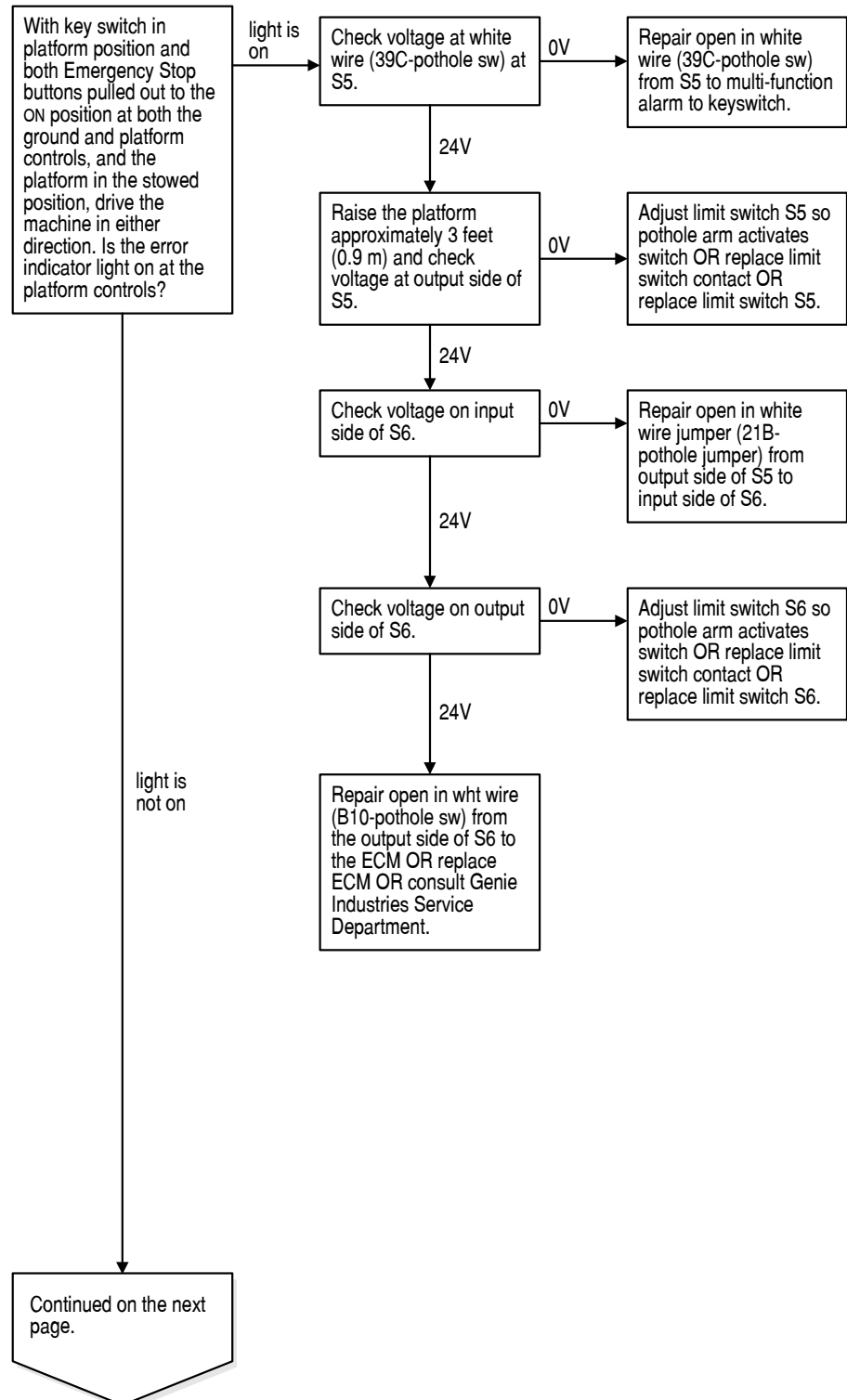

CHART 16

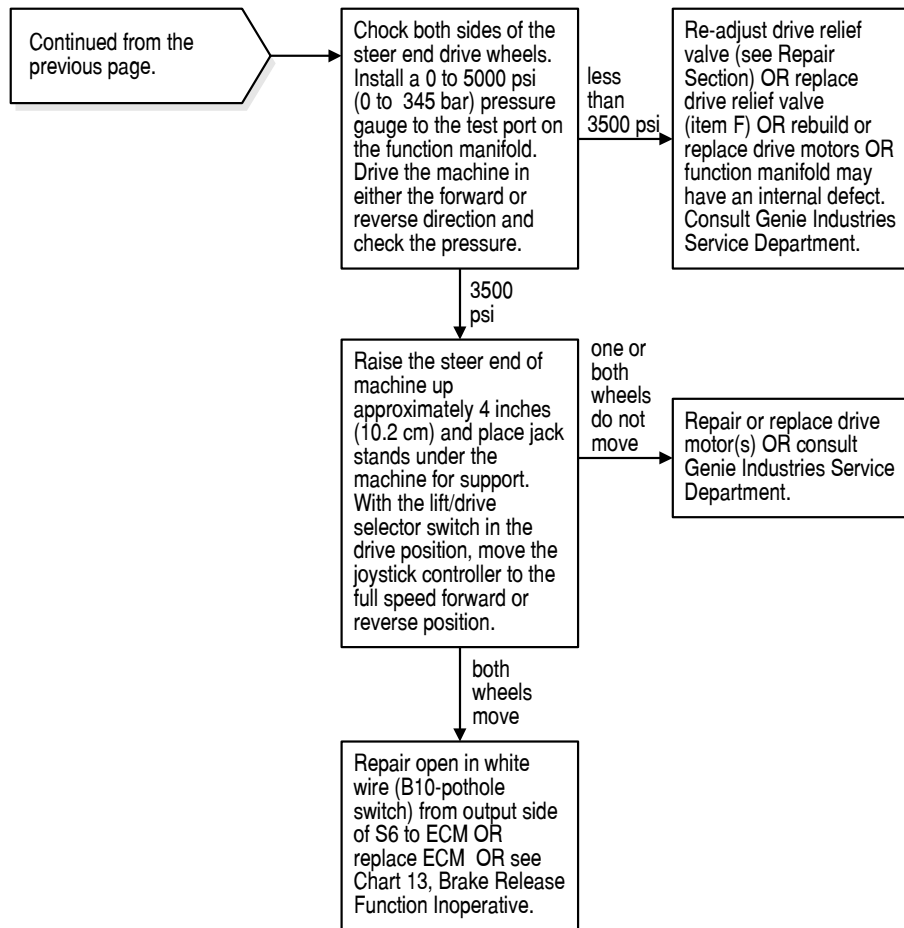

Chart 17

Machine Drives At Full Speed With Platform Raised

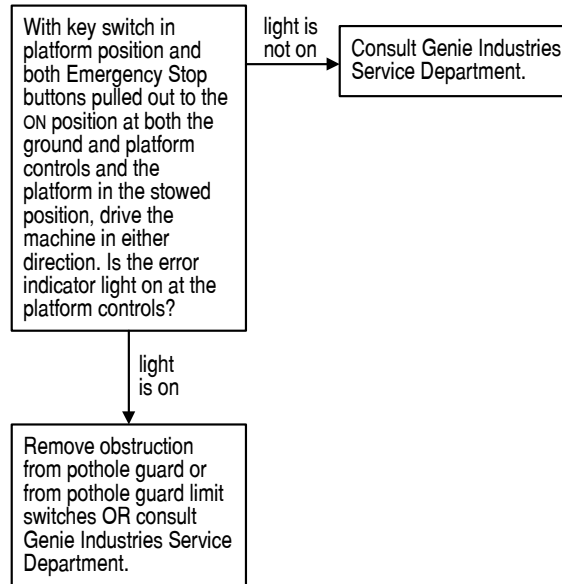

Chart 18

Manual Platform Lowering Function Inoperative - GS-2046 & GS-2646

Be sure the platform lowering cable is not kinked or pinched.

Be sure the platform lowers using the platform up/down toggle switch at the ground controls.

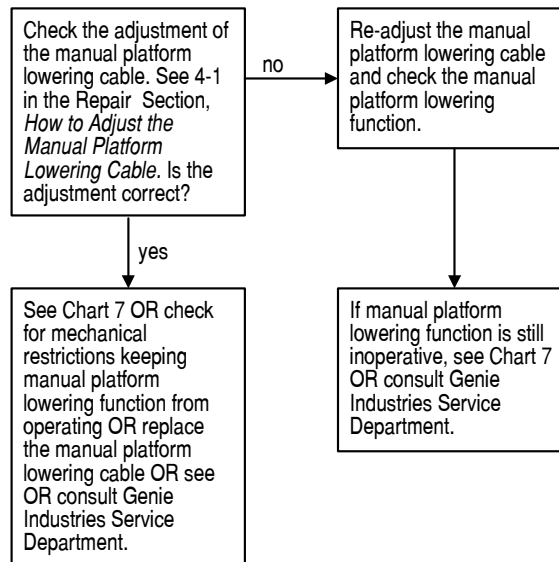

Chart 19

Manual Platform Lowering Function Inoperative - GS-3246

Be sure the wiring to the platform lowering valves on the cylinders is not kinked or pinched.

Be sure the platform lowers using the platform up/down toggle switch at the ground controls.

Be sure the batteries are fully charged.

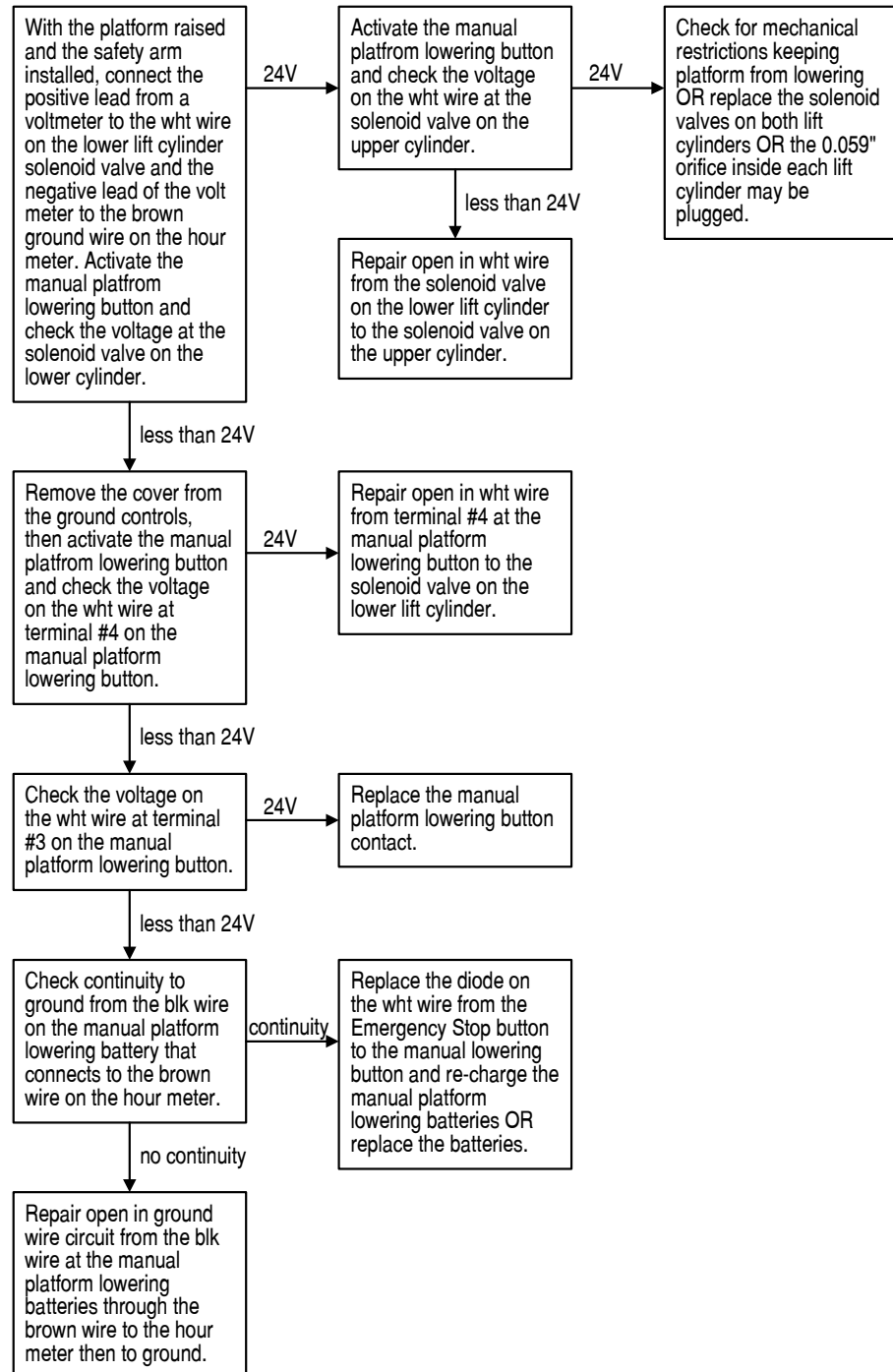

Chart 20

Drive Function Overspeeds While Driving Down An Incline, GS-3246 Only

Be sure all other functions operate normally.

Be sure the circuit breaker and fuse are not tripped or blown.

Be sure the batteries are properly connected.

Be sure the batteries are fully charged.

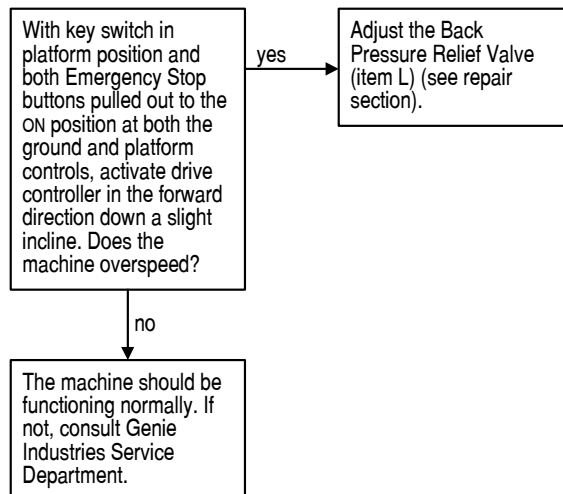

Chart 21

Drive Function Hesitates While Steering, GS-3246 Only

Be sure all other functions operate normally.

Be sure the circuit breaker and fuse are not tripped or blown.

Be sure the batteries are properly connected.

Be sure the batteries are fully charged.

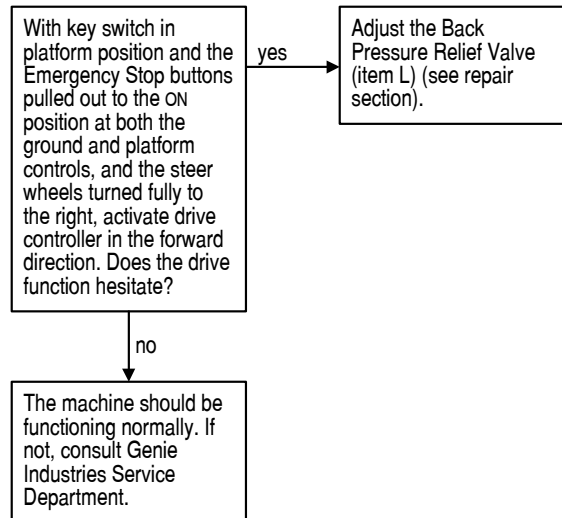

Schematics



Observe and Obey:

- ☑ Troubleshooting and repair procedures shall be completed by a person trained and qualified on the repair of this machine.
- ☑ Immediately tag and remove from service a damaged or malfunctioning machine.
- ☑ Repair any machine damage or malfunction before operating the machine.

Before Troubleshooting:

- ☑ Read, understand and obey the safety rules and operating instructions printed in the *Genie GS-2032 & Genie GS-2046 & Genie GS-2646 & Genie GS-3246 Operator's Manual*.
- ☑ Be sure that all necessary tools and test equipment are available and ready for use.

About This Section

There are two groups of schematics in this section. An illustration legend precedes each group of drawings.

Electrical Schematics

⚠ WARNING Electrocution hazard. Contact with electrically charged circuits may result in death or serious injury. Remove all rings, watches and other jewelry.

Hydraulic Schematics

⚠ WARNING Bodily injury hazard. Spraying hydraulic oil can penetrate and burn skin. Loosen hydraulic connections very slowly to allow the oil pressure to dissipate gradually. Do not allow oil to squirt or spray.

General Repair Process

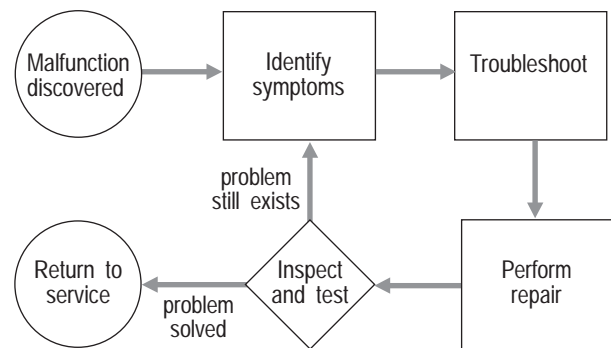

Electrical Components

| Item | Description | Genie Part Number | Manufacturer | Manufacturer Part Number | Qty |
|-------------------------|--|----------------------|-------------------------------|-----------------------------|-----|
| AP1 | Anderson connector | 19436 | Anderson | 6325-G1 | 2 |
| B1 | Alarm, steady tone | 39540 | Floyd Bell Inc. | UC-09628-Q | 1 |
| B2 | Alarm, intermittent | 18963 | Floyd Bell Inc. | XB-09-630-Q | 1 |
| F1 | Fuse, 275 amp | 40833 | Buss | ANN-275 | 2 |
| F2 | Circuit breaker | 47811 | ETA | 45-700-IG1-P10 | 2 |
| FB1 | Flashing beacon | 39676 | ECCO Electronic Controls ... | 6220A | 2 |
| G1 | Battery, 225AH, 6V DC | 62201 | Allied Battery Co.. | GC2B, dry | 4 |
| G2 | Battery, 0.8AH, 12V DC | 55350 | Yuasa | NP0.8-12 | 2 |
| H1 | Hourmeter | 56100 | Curtis Instruments | 17305666 | 1 |
| P2 | Level sensor, Dual Axis | 40836 | Power Comp. of Midwest | L36 | 1 |
| S1 | Contact, N.C. | 33020 | Square D | 1863 | 1 |
| S2, S12 | Contact, N.O. | 45081 | Telemecanique | ZB2-BE101 | 5 |
| S3 | Toggle switch, SPDT 3 position momentary | 13037 | Microswitch Control Inc. | 1NT1-7 | 1 |
| S4, S5, S6 S11 | Contact - limit switch, N.C.H.O. | 19491 | Telemecanique | XESP2151 | 4 |
| S7, S8 | Toggle switch, DPDT 2 position maintained | 44987 | ITT Schadow. | 220536 | 2 |
| S9 | Contact, N.C. | 44990 | Telemecanique | ZA2-BZ1026 | 1 |
| S10 | Contact, N.O. | 44989 | Telemecanique | 220518 | 1 |
| U2 | Motor controller, 275 amp | 39472 | Curtis Instruments | 1204-036 | 1 |
| Y2, Y3, Y4 | Coil, 20V DC (size 8) with diode | 39347 | Hydra Power Systems | 6309757 | 3 |
| Y1, Y5, Y6, Y8 | Coil, 20V DC (size10) with diode | 44176 | Hydra Power Systems | 6359752 | 4 |
| Y7 | Coil, 20V DC | 44787 | Hydra Power Systems | 10166-25 | 3 |

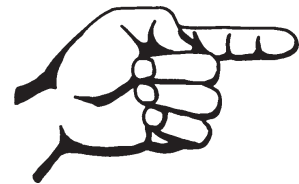

This page intentionally left blank.



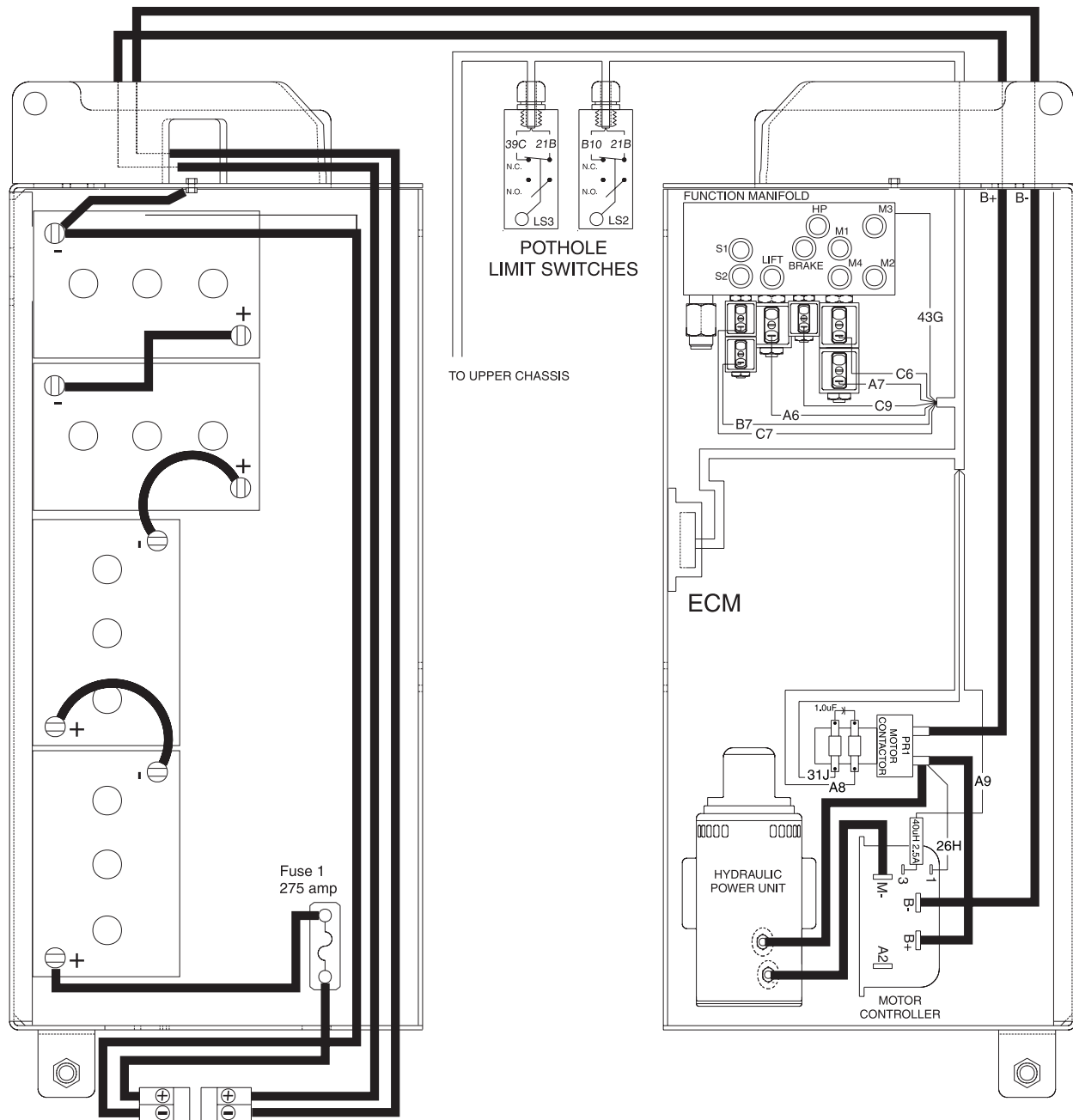



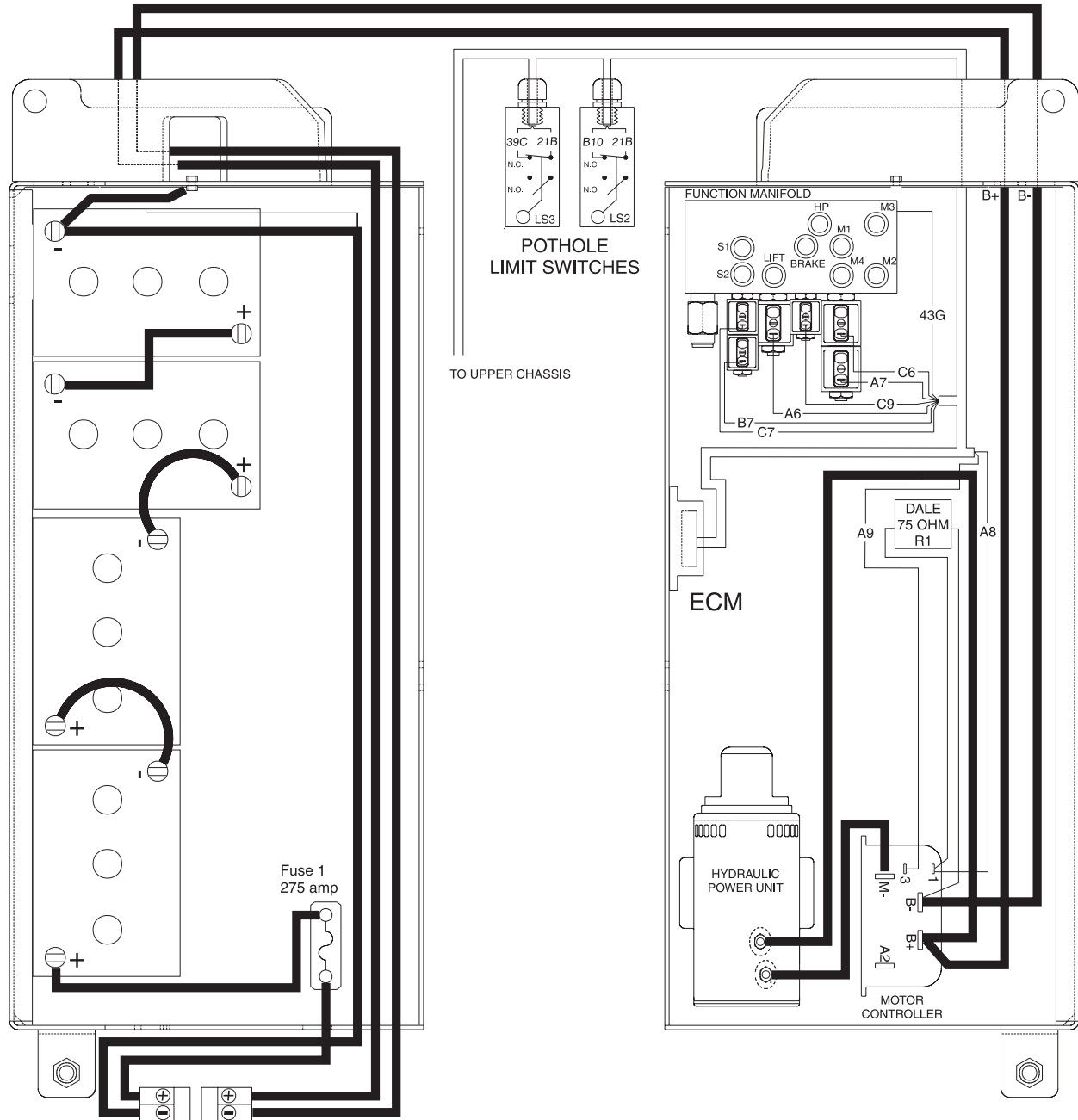



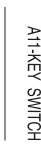

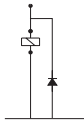



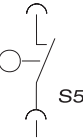



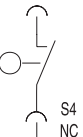
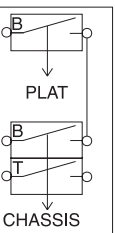

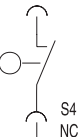
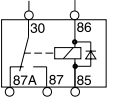

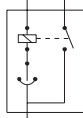
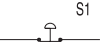
Module Tray Legend (before serial number 6901)

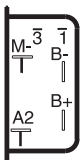

Module Tray Legend (after serial number 6900)

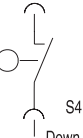

Electrical Symbols Legend

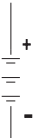
| | | | |
|--|---|--|--|
|  A11-KEY SWITCH |  Circuit breaker |  Ground suppression circuit |  Toggle switch SPDT |
|  Wire with description |  Solenoid or relay coil |  Pothole switch |  Solenoid valve |
|  Terminal |  Horn |  Down limit switch normally closed |  Key switch |
|  Light |  Alarm |  Horn button normally open |  Relay |
|  T-circuits connect at terminal |  Tilt sensor |  Emergency Stop button normally closed |  Fuse |
|  T-circuits connect |  Curtis motor controller |  Connector |  1K Ohm Potentiometer |
|  Connection no terminal |  Limit switch normally closed |  Hour meter | |
|  Circuits crossing no connection | | | |
|  Diode | | | |
|  6V Battery | | | |

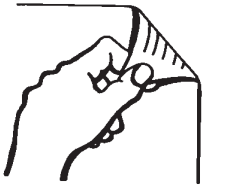
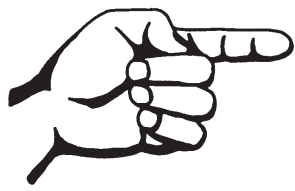

Electrical Schematic
(before serial number 6901)

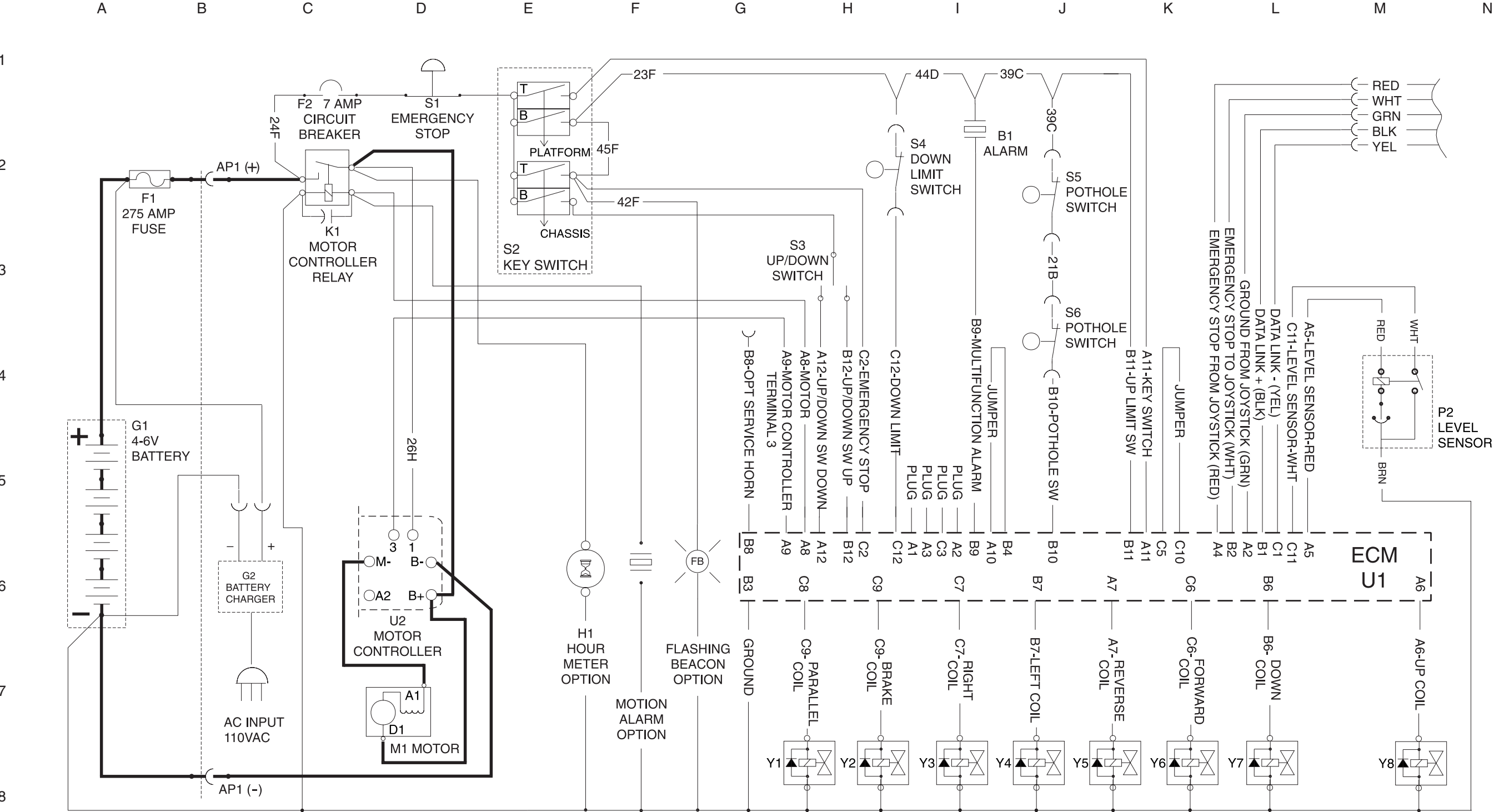

Electrical Schematic (before serial number 6901)

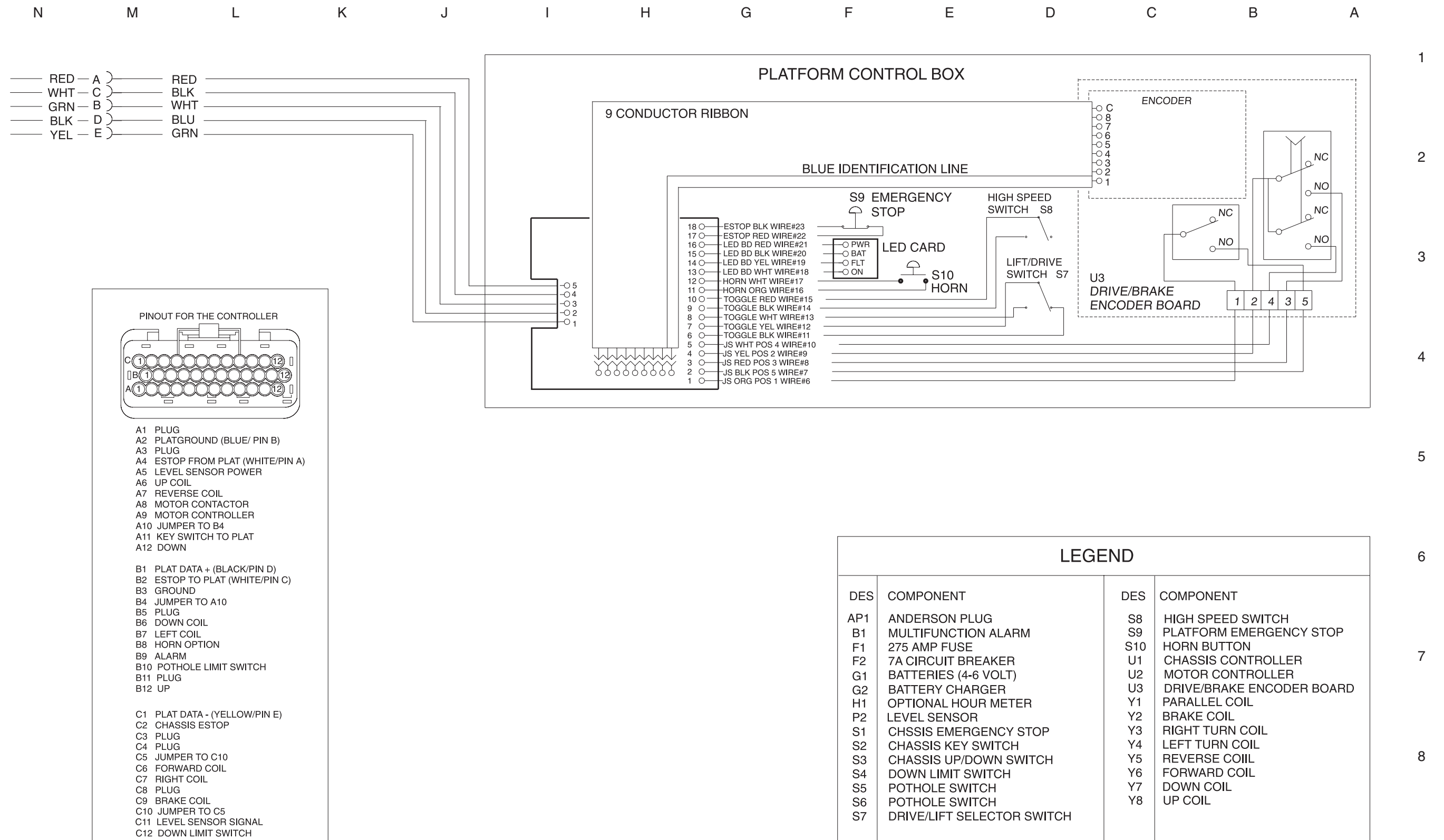

Electrical Schematic
(before serial number 6901)

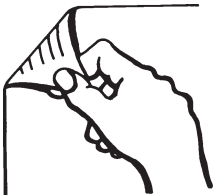

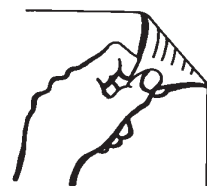
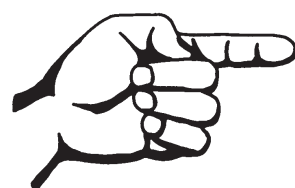

Electrical Schematic
(from serial number 6901 to 8931)

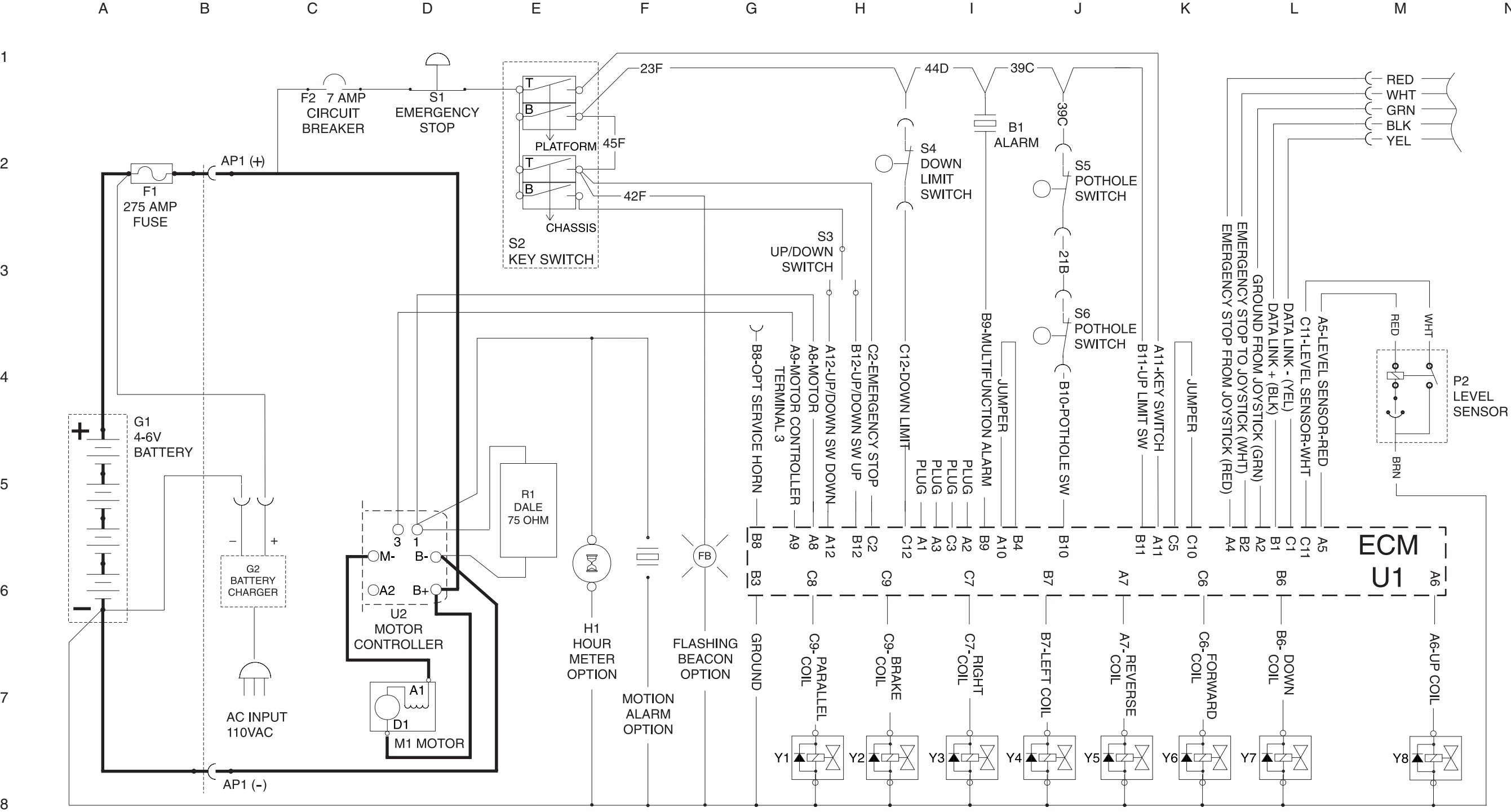

Electrical Schematic
(from serial number 6901 to 8931)

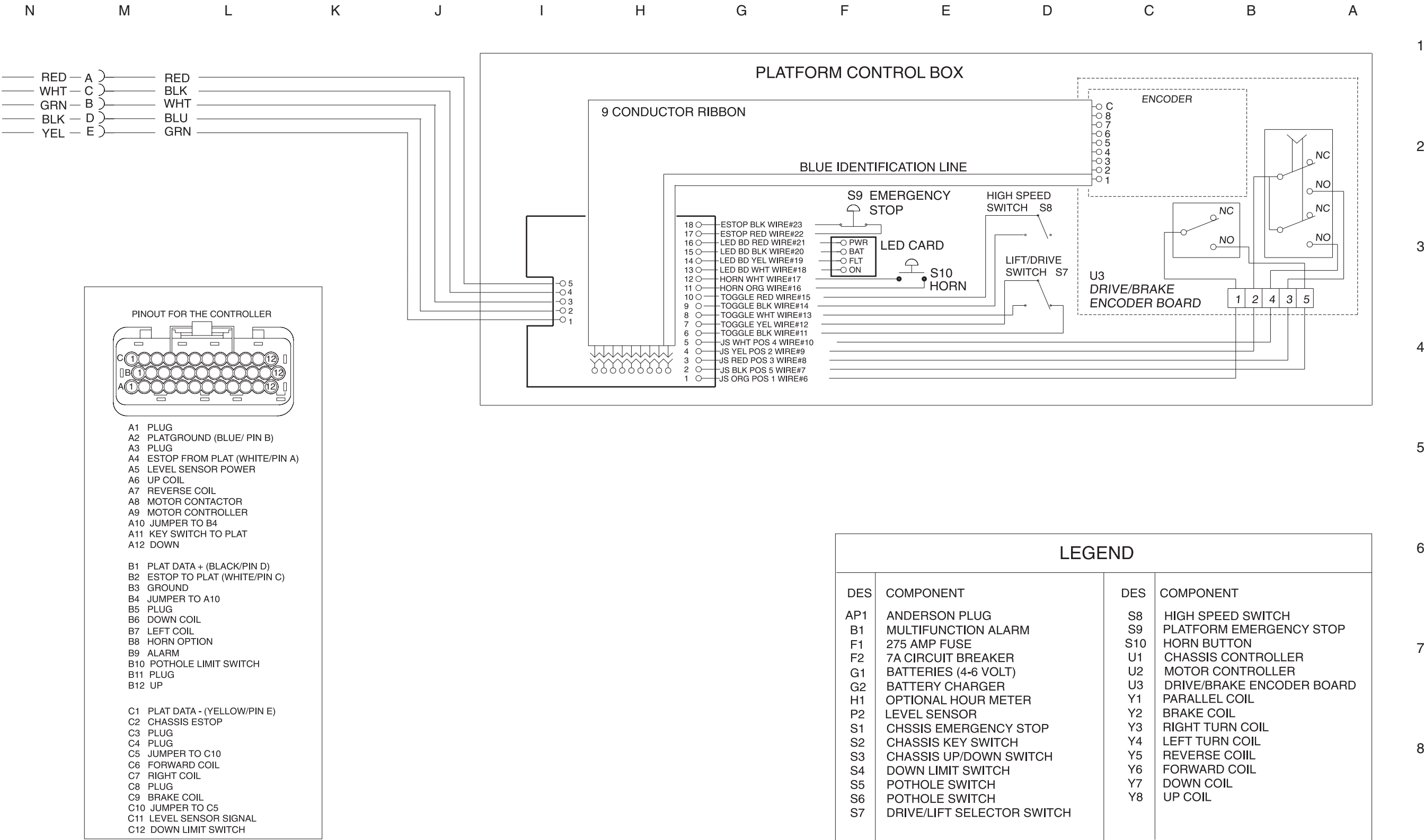

DES

COMPONENT

DES

COMPONENT

AP1 ANDERSON PLUG

B1 MULTIFUNCTION ALARM

F1 275 AMP FUSE

F2 7A CIRCUIT BREAKER

G1 BATTERIES (4-6 VOLT)

G2 BATTERY CHARGER

H1 OPTIONAL HOUR METER

P2 LEVEL SENSOR

S1 CHSSIS EMERGENCY STOP

S2 CHASSIS KEY SWITCH

S3 CHASSIS UP/DOWN SWITCH

S4 DOWN LIMIT SWITCH

S5 POTHOLE SWITCH

S6 POTHOLE SWITCH

S7 DRIVE/LIFT SELECTOR SWITCH

S8 HIGH SPEED SWITCH

S9 PLATFORM EMERGENCY STOP

S10 HORN BUTTON

U1 CHASSIS CONTROLLER

U2 MOTOR CONTROLLER

U3 DRIVE/BRAKE ENCODER BOARD

Y1 PARALLEL COIL

Y2 BRAKE COIL

Y3 RIGHT TURN COIL

Y4 LEFT TURN COIL

Y5 REVERSE COIIL

Y6 FORWARD COIL

Y7 DOWN COIL

Y8 UP COIL

Electrical Schematic
(from serial number 6901 to 8931)



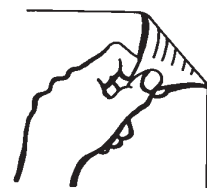
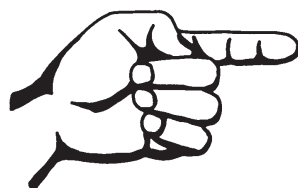

Electrical Schematic

(from serial number 8932 to 17407)

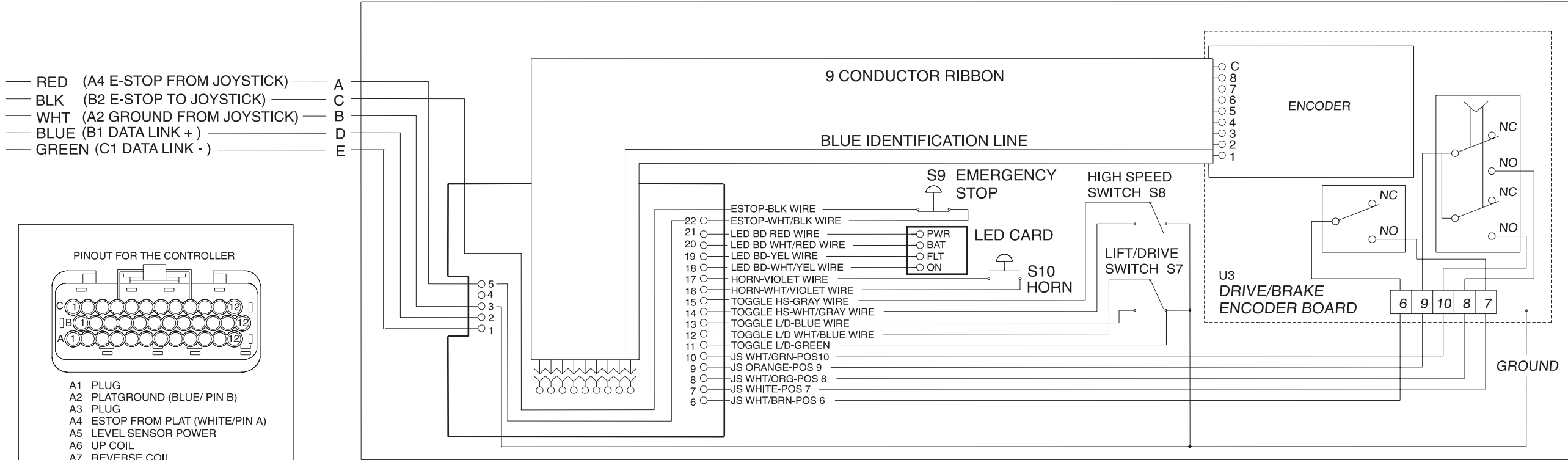

| LEGEND | | | |
|--------|----------------------------|-----|---------------------------|
| DES | COMPONENT | DES | COMPONENT |
| AP1 | ANDERSON PLUG | S8 | HIGH SPEED SWITCH |
| B1 | MULTIFUNCTION ALARM | S9 | PLATFORM EMERG STOP |
| F1 | 275 AMP FUSE | S10 | HORN BUTTON |
| G1 | 7 AMP CIRCUIT BREAKER | U1 | CHASSIS CONTROLLER |
| G2 | BATTERIES (4-6 VOLT) | U2 | MOTOR CONTROLLER |
| G2 | BATTERY CHARGER | U3 | DRIVE/BRAKE ENCODER BOARD |
| H1 | OPTIONAL HOUR METER | Y1 | PARALLEL COIL |
| P2 | LEVEL SENSOR | Y2 | BRAKE COIL |
| S1 | CHASSIS EMERGENCY STOP | Y3 | RIGHT TURN COIL |
| S2 | CHASSIS KEY SWITCH | Y4 | LEFT TURN COIL |
| S3 | CHASSIS UP/DOWN SWITCH | Y5 | REVERSE COIIL |
| S4 | DOWN LIMIT SWITCH | Y6 | FORWARD COIL |
| S5 | POTHOLE SWITCH | Y7 | DOWN COIL |
| S6 | POTHOLE SWITCH | Y8 | UP COIL |
| S7 | LIFT/DRIVE SELECTOR SWITCH | | |

Electrical Schematic
(from serial number 8932 to 17407)

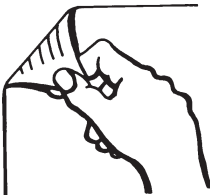

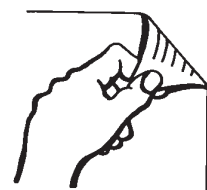
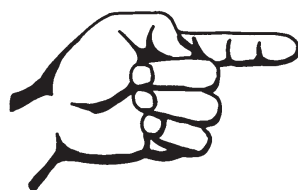

Electrical Schematic
(after serial number 17407)

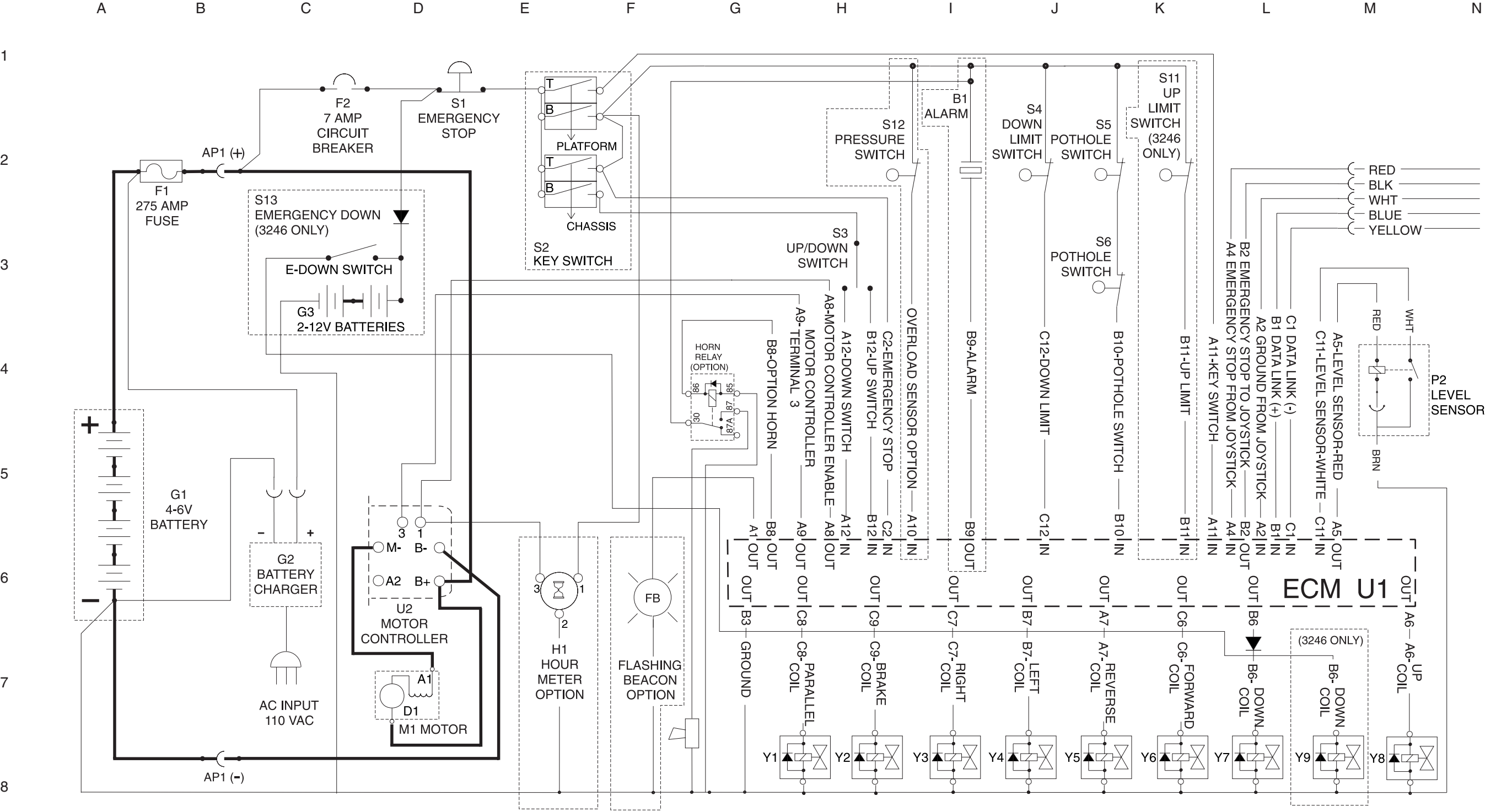

Electrical Schematic
(after serial number 17407)

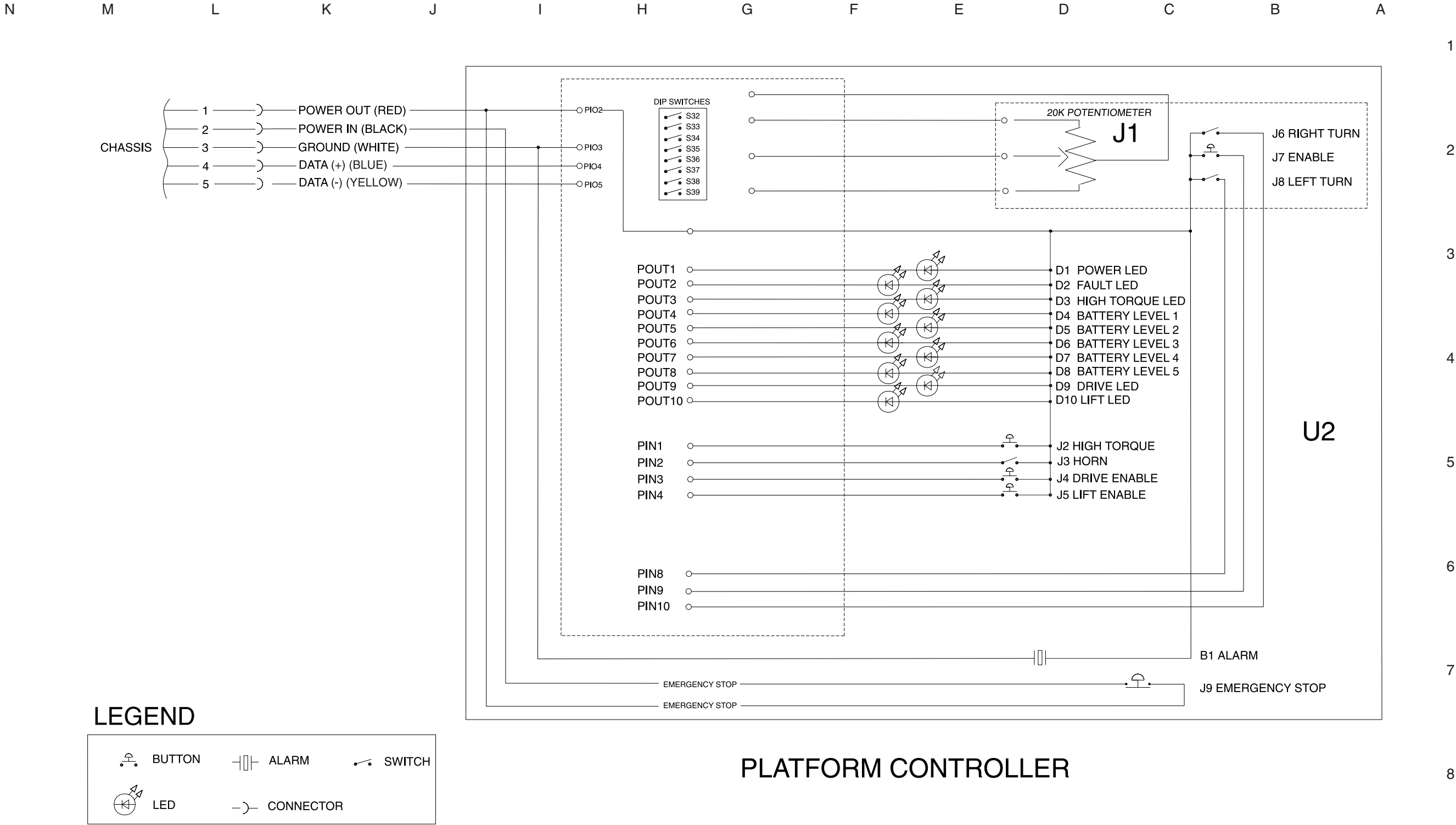

Electrical Schematic
(after serial number 17407)



Ground Controls and Level Sensor Box Legend

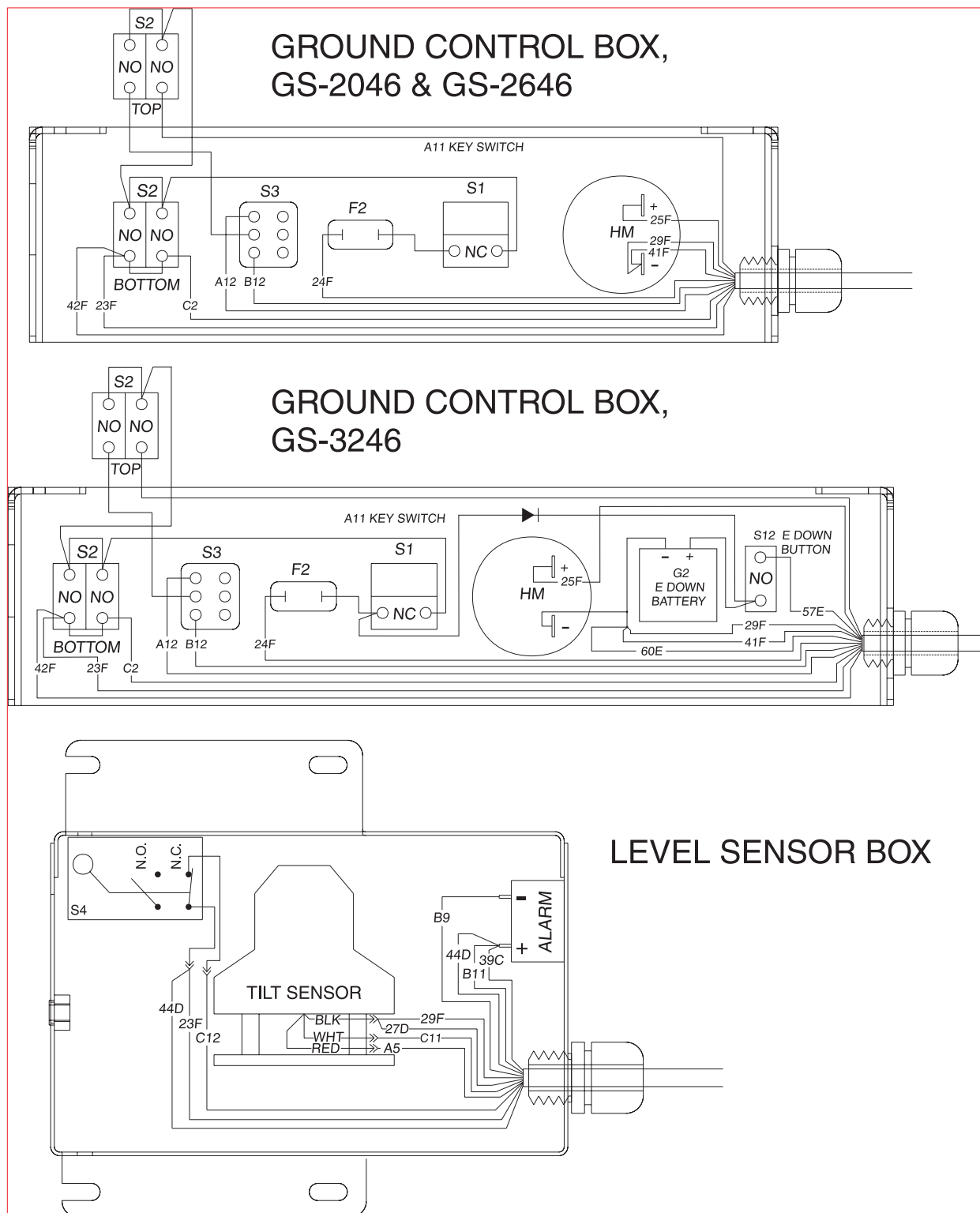



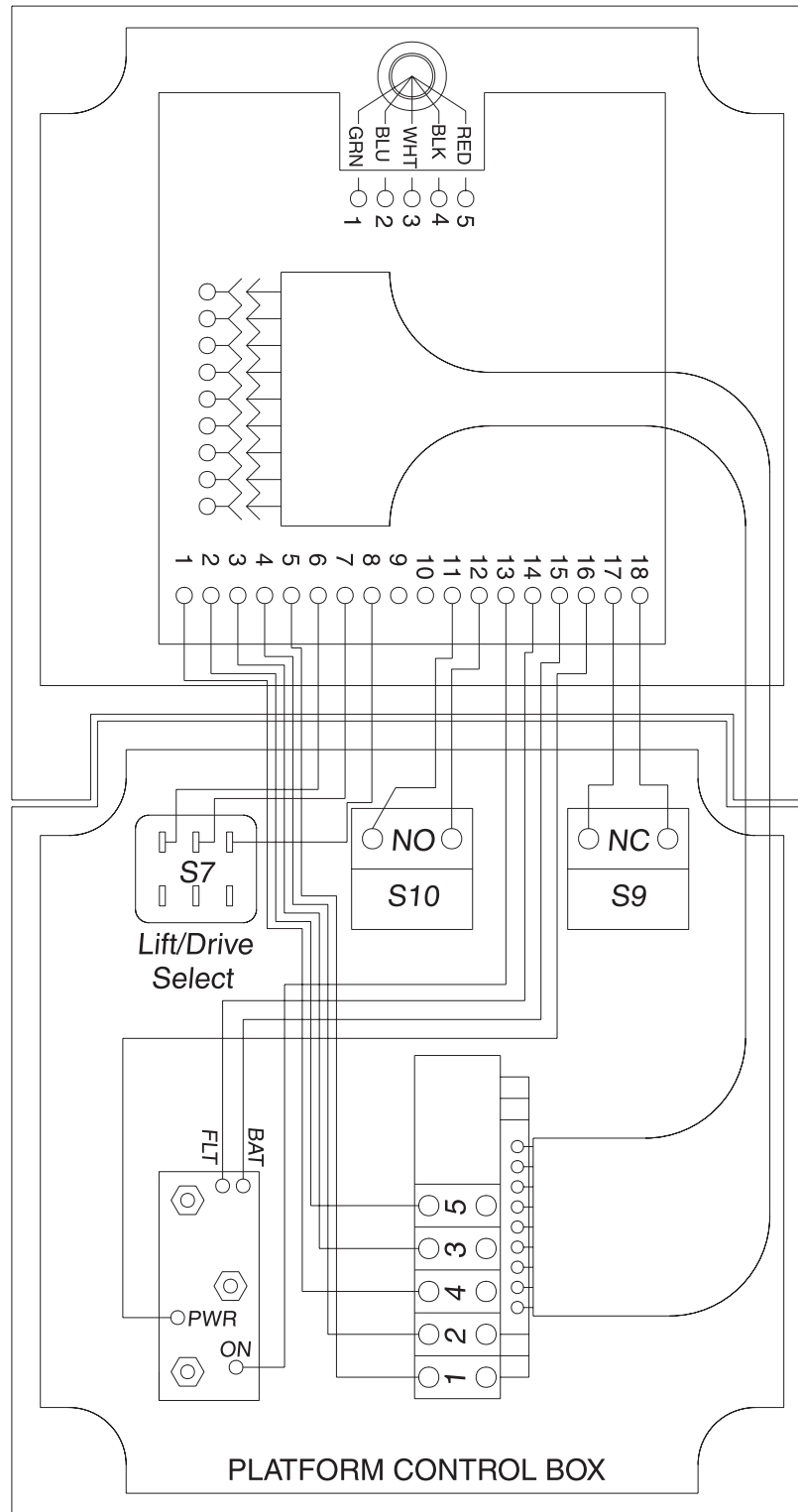



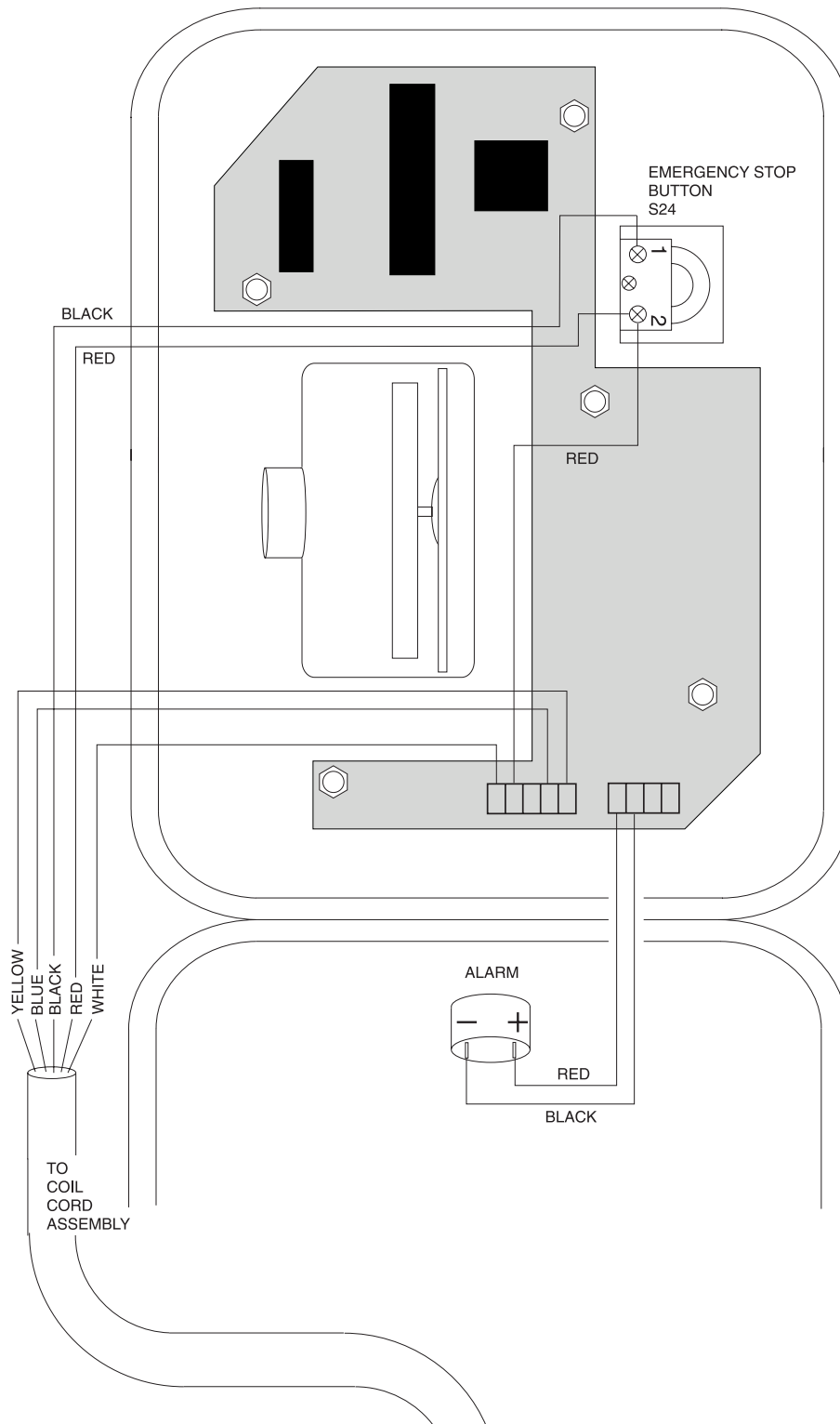



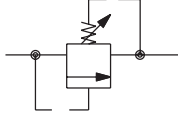
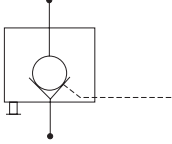
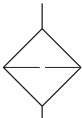

Platform Controls Legend (before serial number 17408)

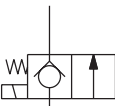
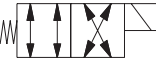

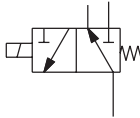
Platform Controls Legend (after serial number 17407)

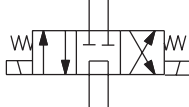

Hydraulic Symbols Legend

| | | |
|---|---|---|
|  |  |  |
| Pressure gauge | Relief valve | Check valve, pilot to open |
|  |  |  |
| Filter | Priority flow divider | Shuttle valve |
|  |  |  |
| Fixed displacement pump | Solenoid operated dump valve | 2 position 4 way solenoid valve |
|  |  | |
| Bi-directional motor | Solenoid operated 2 pos., 3 way, directional valve | |
|  |  | |
| Pump prime mover engine or motor | Solenoid operated 3 pos., 4 way, directional valve (D01) | |
|  |  | |
| Single acting cylinder | Brake | |
|  | | |
| Orifice with size | | |
|  | | |
| Check valve | | |

Hydraulic Schematic (before serial number 17482)

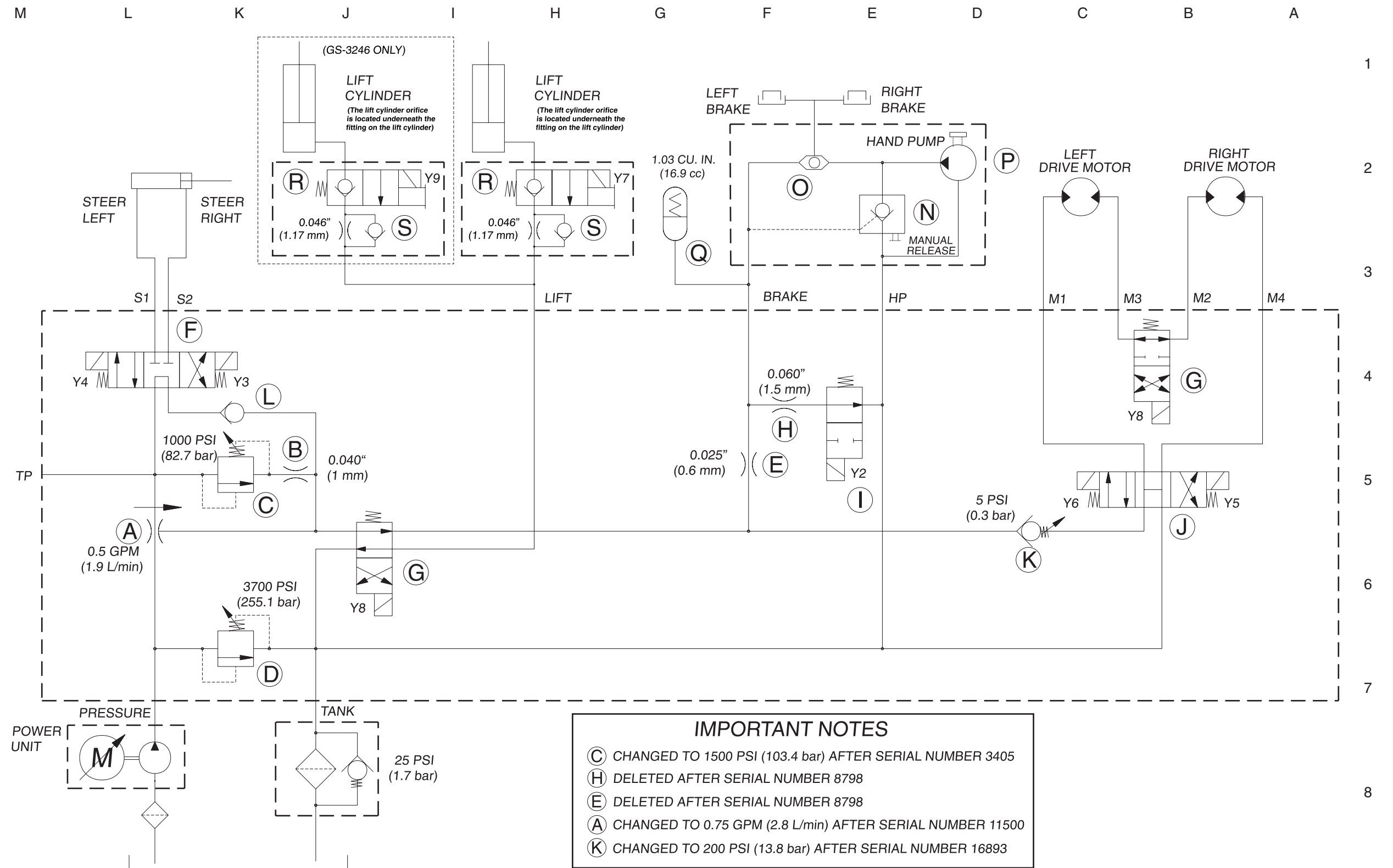

Hydraulic Schematic
(before serial number 17482)



Hydraulic Schematic
(after serial number 17481)

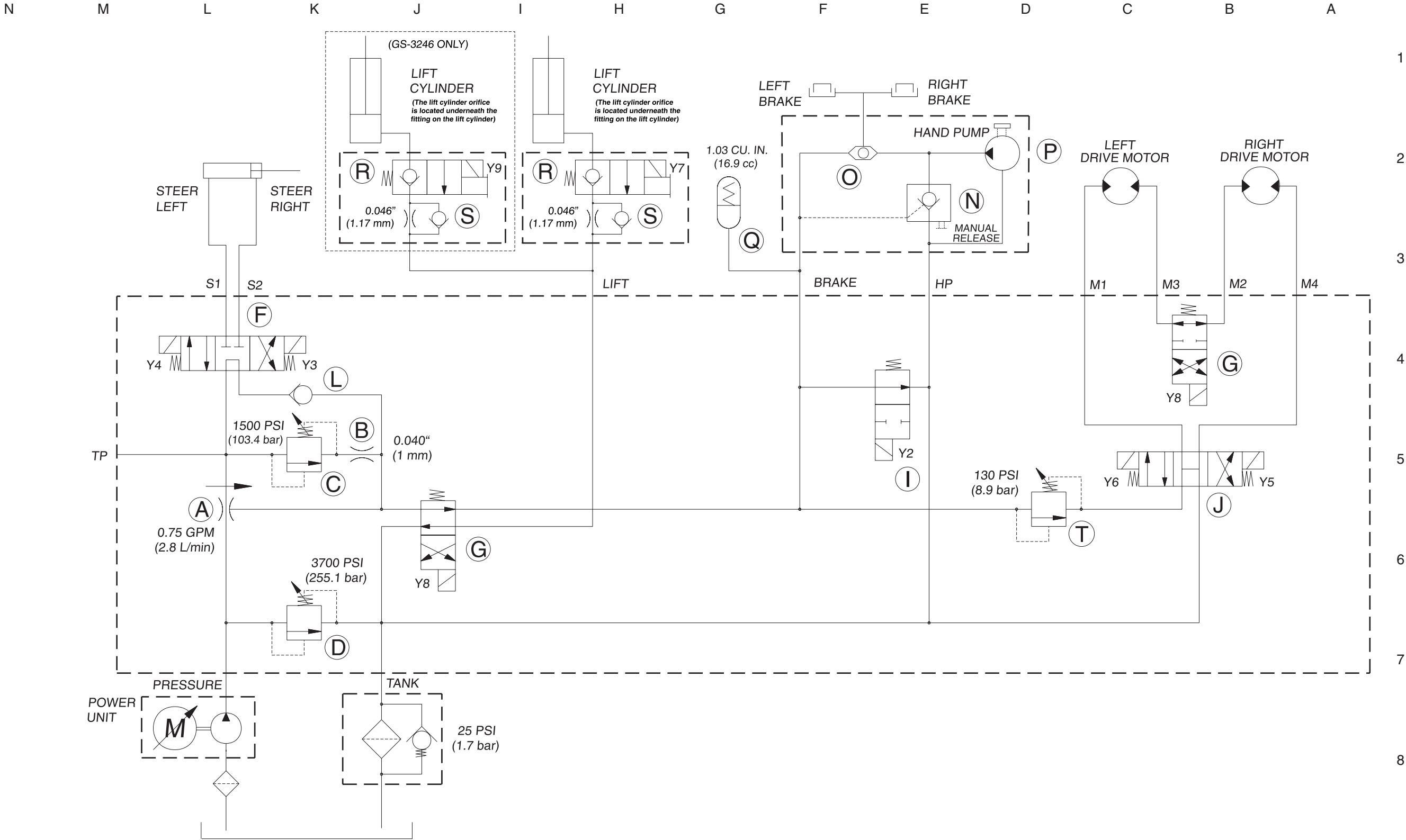

Hydraulic Schematic
(after serial number 17481)

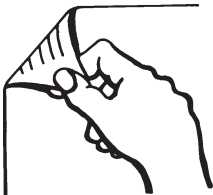

Repair Procedures



Observe and Obey:

- ☑ Repair procedures shall be completed by a person trained and qualified on the repair of this machine.
- ☑ Immediately tag and remove from service a damaged or malfunctioning machine.
- ☑ Repair any machine damage or malfunction before operating the machine.

Before Repairs Start:

- ☑ Read, understand and obey the safety rules and operating instructions in the *Genie GS-2032 & Genie GS-2046 & Genie GS-2646 & Genie GS-3246 Operator's Manual*.
- ☑ Be sure that all necessary tools and parts are available and ready for use.
- ☑ Read each procedure completely and adhere to the instructions. Attempting shortcuts may produce hazardous conditions.
- ☑ Unless otherwise specified, perform each repair procedure with the machine in the following configuration:
 - Machine parked on a flat level surface
 - Platform in the stowed position
 - Key switch in the OFF position with the key removed
 - Wheels chocked

About This Section

Most of the procedures in this section should only be performed by a trained service professional in a suitably equipped workshop. Select the appropriate repair procedure after troubleshooting the problem.

Perform disassembly procedures to the point where repairs can be completed. Then to re-assemble, perform the disassembly steps in reverse order.

Symbols Legend



Safety alert symbol—used to alert personnel to potential personal injury hazards. Obey all safety messages that follow this symbol to avoid possible injury or death.

▲ DANGER

Red—used to indicate the presence of an imminently hazardous situation which, if not avoided, will result in death or serious injury.

▲ WARNING

Orange—used to indicate the presence of a potentially hazardous situation which, if not avoided, could result in death or serious injury.

▲ CAUTION

Yellow with safety alert symbol—used to indicate the presence of a potentially hazardous situation which, if not avoided, may cause minor or moderate injury.

CAUTION

Yellow without safety alert symbol—used to indicate the presence of a potentially hazardous situation which, if not avoided, may result in property damage.

NOTICE

Green—used to indicate operation or maintenance information.

- ⦿ Indicates that a specific result is expected after performing a series of steps.

Platform Controls

1-1

Platform Controller

The platform controller is controlled by an ECM (Electronic Control Module) located in the power unit module tray. The ECM aids in troubleshooting by recognizing machine malfunctions and displaying fault codes on an LED screen on the ECM. See the Troubleshooting section of this manual for a list of fault codes and additional information. The ECM is not user-serviceable. The joystick controller is calibrated at the factory and does not need to be adjusted. For further information or assistance, consult the Genie Industries Service Department.

Platform Controller (before serial number 17408)

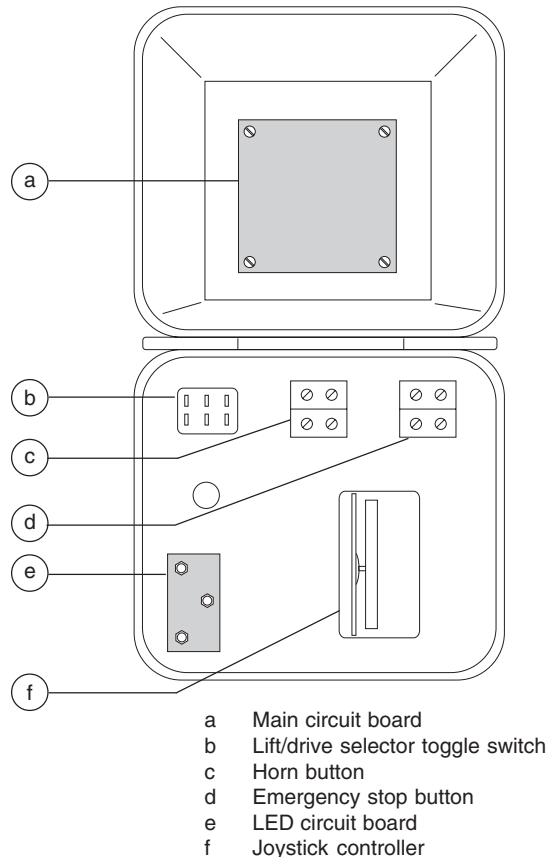

Platform Controller (after serial number 17407)

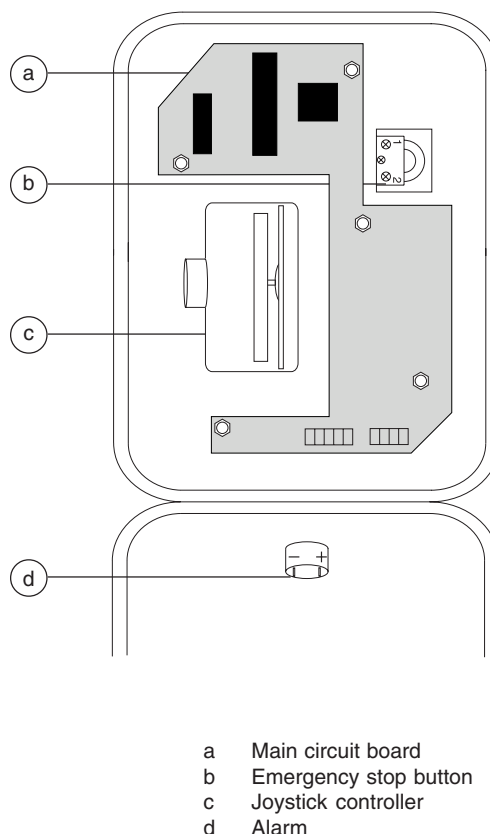

PLATFORM CONTROLS

1-2 Software Configuration

The ECM (Electronic Control Module) contains programming for all configurations of the Genie GS-2046 & Genie GS-2646 & Genie GS-3246. The platform controls can be adjusted to a different configuration by changing the combination of the DIP switch settings. The DIP switch is located on the circuit board inside the platform control box. DIP switches have two positions - ON or OFF. When reading the DIP switch code in the *DIP Switch Codes Chart* on page 7-5, the ON and OFF are represented by the numbers 1 (ON) and 0 (OFF).

NOTICE Select a test area that is firm, level and free of obstructions.

NOTICE Machines manufactured before serial number 17408 are not adjustable. If your ECM has been replaced, or if the machine serial number is after 17407, you can verify the revision level of the ECM by using the following procedure:

How to Determine the Revision Level

- 1 Remove the platform controls from the platform.
- 2 Turn the key switch to platform control and pull out the Emergency Stop buttons to the ON position at both the ground and platform controls.
- 3 Press and hold the lift enable button and the function enable switch. Move the joystick handle to the UP position to raise the platform. Observe the code shown in the LED display window, located on the battery pack side of the machine.
- ⦿ Result: The configuration code of the DIP switch will appear in the LED display window.
- 4 Press and hold the lift enable button and the function enable switch. Move the joystick handle to the DOWN position to lower the platform. Observe the code shown in the LED display window, located on the battery pack side of the machine.
- ⦿ Result: The software revision level will appear in the LED display window. If revision level "b0" or later appears in the display window, the following procedures will apply. If revision level "A0" is displayed, the following procedures will not apply.
- 5 Push in the Emergency Stop button to the OFF position at both the ground and platform controls and turn the key switch to the OFF position.

PLATFORM CONTROLS

1-3 How to Set the DIP Switch Codes

⚠ DANGER Tip-over hazard. Do not adjust the DIP switch settings to other than what is specified in this procedure. Exceeding specifications will cause death or serious injury.

NOTICE If replacing the circuit board, note the individual switch positions on the DIP switch. Set the individual switches on the new circuit board to the same configuration as the old one.

NOTICE If replacing the circuit board, use dielectric grease on all plug-in connectors.

- 1 Push in the Emergency Stop button to the OFF position at the ground and platform controls. Turn the key switch to the OFF position.
- 2 Remove the fasteners securing the top of the controller to the controller case.

- 3 Rotate the platform controller box in the position shown to correctly identify the configuration of the DIP switch settings.
- 4 Open the controller box lid and locate the DIP switch on the circuit board. Move the DIP switch settings to correspond with the configuration of the machine options, indicated in the *DIP Switch Code Chart*.
- 5 Confirm the settings. See 1-3, *How to Determine the Revision Level*.
- 6 Cover the DIP switch with dielectric grease.
- 7 Close the lid and install the fasteners.
- 8 Push in the Emergency Stop button to the OFF position at both the ground and platform controls and turn the key switch to the OFF position.

NOTICE Any change in DIP switch settings will not take effect until the key switch is turned to the OFF position.

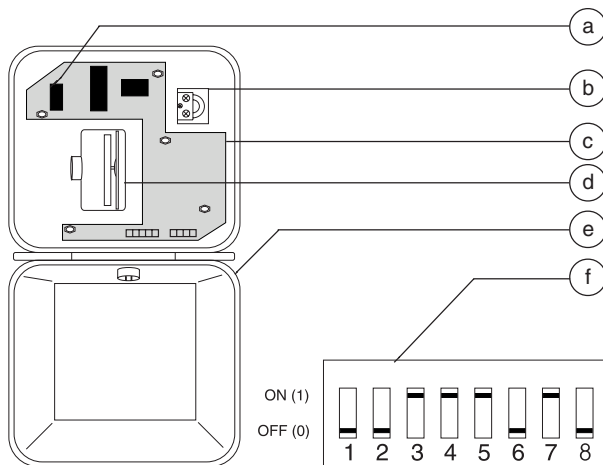

- a DIP switch
- b Emergency stop button
- c Circuit boards
- d Joystick controller
- e Controller box
- f Enlarged view of DIP switch

PLATFORM CONTROLS

DIP Switch Code Chart

A mark in the column indicate that the machine configuration includes this option.

| Diagnostic Display Code | Dip Switch Code | Motion Beacon | Motion Alarm | Lift Drive Cut Out | Overload Cut Out | Descent Delay |
|-------------------------|-----------------|---------------|--------------|--------------------|------------------|---------------|
| 32 | 10000000 | | | | | |
| 33 | 10000100 | | | | | • |
| 34 | 10001000 | | | | • | |
| 35 | 10010000 | | | • | | |
| 36 | 10100000 | | • | | | |
| 37 | 11000000 | • | | | | |
| 38 | 10001100 | | | | • | • |
| 39 | 10010100 | | | • | | • |
| 40 | 10100100 | | • | | | • |
| 41 | 11000100 | • | | | | • |
| 42 | 10011100 | | | • | • | • |
| 43 | 10101100 | | • | | • | • |
| 44 | 11001100 | • | | | • | • |
| 45 | 10110100 | | • | • | | • |
| 46 | 11010100 | • | | • | | • |
| 47 | 11100100 | • | • | | | • |
| 48 | 10111100 | | • | • | • | • |
| 49 | 11011100 | • | | • | • | • |
| 50 | 11101100 | • | • | | • | • |
| 51 | 11110100 | • | • | • | | • |
| 52 | 11111100 | • | • | • | • | • |
| 53 | 10011000 | | | • | • | |
| 54 | 10101000 | | • | | • | |
| 55 | 11001000 | • | | | • | |
| 56 | 10111000 | | • | • | • | |
| 57 | 11011000 | • | | • | • | |
| 58 | 11101000 | • | • | | • | |
| 59 | 11111000 | • | • | • | • | |
| 60 | 10110000 | | • | • | | |
| 61 | 11010000 | • | | • | | |
| 62 | 11110000 | • | • | • | | |
| 63 | 11100000 | • | • | | | |

DIP Switch Function Definitions

Motion Beacon: The motion beacon option flashes only when operating a function.

Motion Alarm: The motion alarm will beep when operating any function.

Lift/Drive Cut Out: This cuts out lift and drive functions when the machine goes out of level. Required for Europe and Australia.

Overload Cut Out: This cuts out lift when the cylinder is overloaded. Required for France.

Descent Delay: This option halts descent for 4 seconds at approximately 6 feet (2 m). Required for Europe.

PLATFORM CONTROLS

1-4 Toggle Switches

Toggle switches used for single function switching are single pole double throw (SPDT) switches. Dual function switching requires a double pole double throw (DPDT) switch.

How to Test a Toggle Switch

NOTICE Continuity is the equivalent of 0 to 3 ohms. A simple continuity tester may not accurately test the switch.

This procedure covers fundamental switch testing and does not specifically apply to all varieties of toggle switches.

- 1 Turn the key switch to the OFF position. Tag and disconnect all wiring from the toggle switch to be tested.

NOTICE The toggle switch at the platform controls requires that the wires are unplugged from the main circuit board before testing.

- 2 Connect the leads of an ohmmeter to the switch terminals in the following combinations listed below to check for continuity.

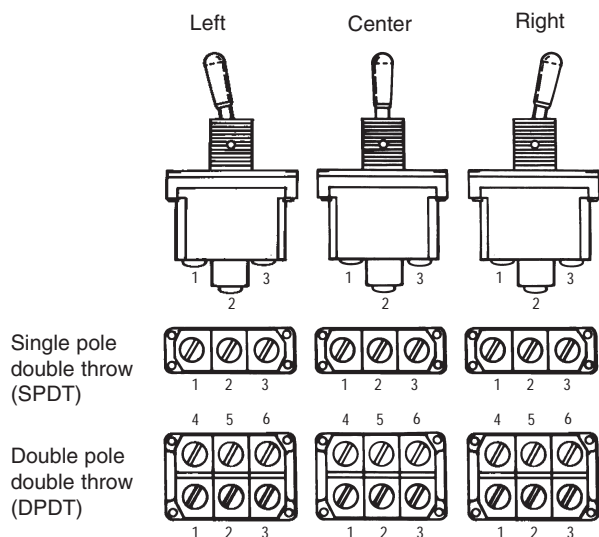

| Test | Desired result |
|------------------------------|---|
| Left position | |
| terminal 1 to 2, 3, 4, 5 & 6 | no continuity (infinite Ω) |
| terminal 2 to 3 | continuity (zero Ω) |
| terminal 2 to 4, 5 & 6 | no continuity |
| terminal 3 to 4, 5 & 6 | no continuity |
| terminal 4 to 5 & 6 | no continuity |
| terminal 5 to 6 | continuity |
| Center position | There are no terminal combinations that will produce continuity (infinite Ω) |
| Right position | |
| terminal 1 to 2 | continuity (zero Ω) |
| terminal 1 to 3, 4, 5 & 6 | no continuity (infinite Ω) |
| terminal 2 to 3, 4, 5 & 6 | no continuity |
| terminal 3 to 4, 5 & 6 | no continuity |
| terminal 4 to 5 | continuity |
| terminal 4 to 6 | no continuity |
| terminal 5 to 6 | no continuity |

Platform Components

2-1 Platform

How to Remove the Platform

NOTICE Perform this procedure with the platform extension fully retracted and locked in position.

- 1 Lower the platform to the stowed position and turn the machine off.
- 2 Remove the retaining fastener that holds the platform controls quick disconnect plug to the bottom of the platform toeboard.
- 3 Twist to disconnect the plug from the platform controls.
- 4 Remove the cover to the AC outlet. Label and disconnect the wiring from the outlet.

WARNING Electrocution hazard. Contact with electrically charged circuits may result in death or serious injury. Remove all rings, watches and other jewelry.

- 5 Pull the wiring through the platform tube.

NOTICE If your machine is equipped with an air line to platform option, the air line must be disconnected from the platform before removal.

- 6 Support the platform with a forklift at the non-steer end. Do not lift it.
- 7 Attach a strap from the platform railings to the carriage on the forklift to help support the platform.

- 8 Remove the retaining fasteners from the scissor platform pivot pins at the steer end of the machine.

- 9 Use a slide hammer to remove the pins.

WARNING Crushing hazard. The platform will fall if it is not properly supported.

- 10 Remove the plug from the access hole on each side of the platform.
- 11 Lift the platform slightly to clear the scissor arms and slide the platform towards the non-steer end of the machine until the non-steer end platform pivot pins are visible through the access holes in the side of the platform.
- 12 Remove the retaining fasteners from the scissor platform pivot pins at the non-steer end of the machine.

- 13 Use a slide hammer to remove the pins.

WARNING Crushing hazard. The platform may become unbalanced and fall when it is removed from the machine if it is not properly supported and secured to the forklift.

- 14 Carefully lift the platform off of the machine and place it on a structure capable of supporting it.

NOTICE Note the position of the wear pads before the platform is removed so that when the platform is installed they will be in the correct position.

PLATFORM COMPONENTS

2-2 Platform Extension

How to Remove the Platform Extension

- 1 Lower the platform to the stowed position.
- 2 Extend the platform approximately 3 feet (1 m).
- 3 Remove the platform controls from the platform and lay them off to the side of the machine.
- 4 Support the platform extension with a forklift at the steer end. Do not lift it.
- 5 Attach a strap from the platform extension railings to the carriage on the forklift to help support the platform extension.
- 6 Remove the mounting fasteners from the platform extension roller support on both sides of the machine at the non-steer end of the platform extension. Remove the roller supports.
- 7 Carefully slide the platform extension out from the platform and place it on a structure capable of supporting it.

How to Replace the Platform Extension Wear Pads

- 1 Remove the Platform Extension. See 2-2, *How to Remove the Platform Extension*.
- 2 Drill out the rivets which hold the wear pads in place.
- 3 Install the new wear pad using new rivets.

NOTICE

When installing new rivets, make sure the rivet heads are not above the surface of the wear pad.

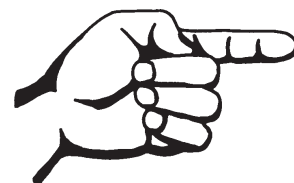

This page intentionally left blank.

Scissor Components

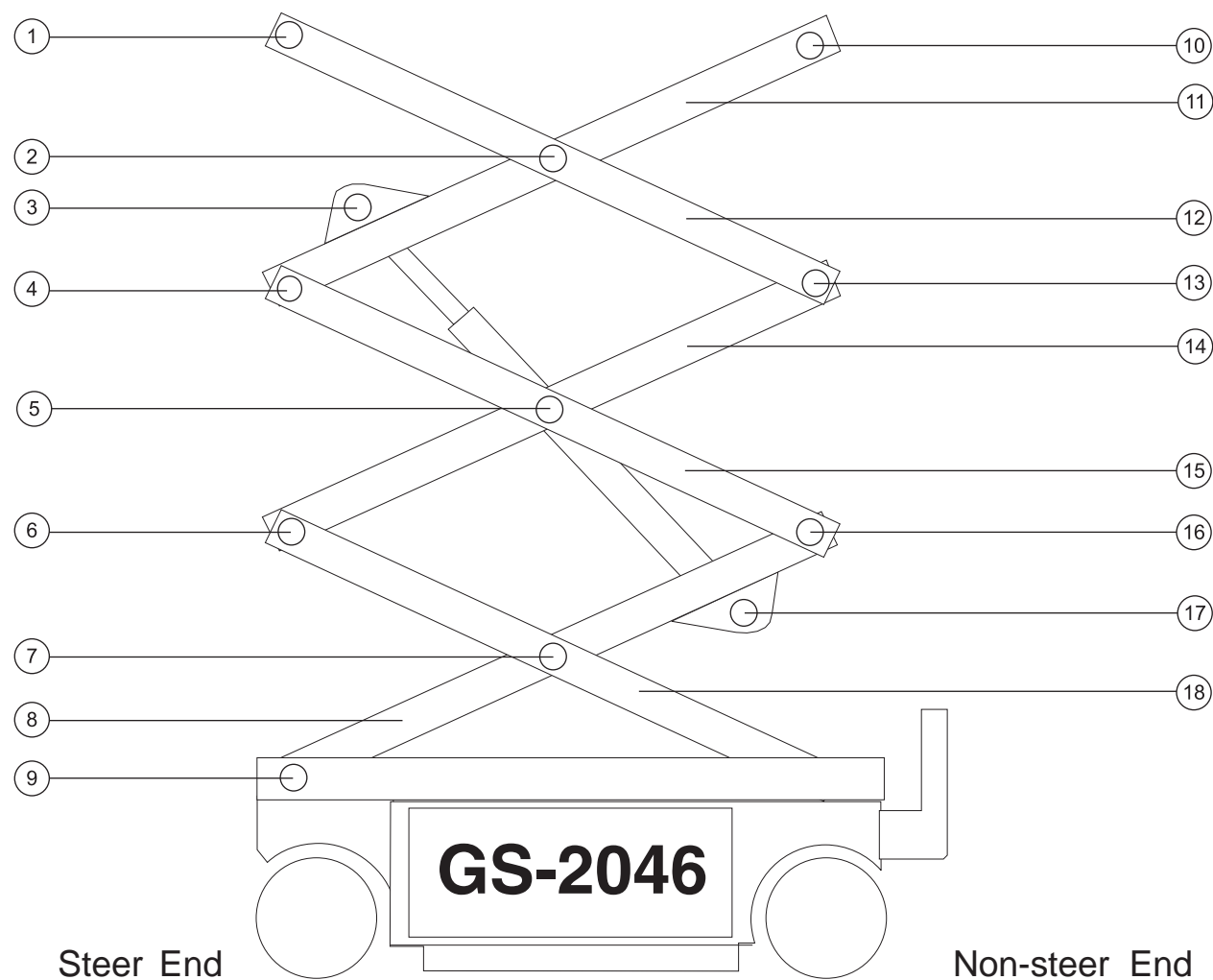

- 1 Number 4 pivot pin (steer end)
- 2 Number 3 center pivot pin
- 3 Lift cylinder rod-end pivot pin
- 4 Number 3 pivot pin (steer end)
- 5 Number 2 center pivot pin (2pins)
- 6 Number 2 pivot pin (steer end)
- 7 Number 1 center pivot pin
- 8 Number 1 inner arm
- 9 Number 1 pivot pin (steer end) (2pins)

- 10 Number 4 pivot pin (non-steer end)
- 11 Number 3 inner arm
- 12 Number 3 outer arm
- 13 Number 3 pivot pin (non-steer end)
- 14 Number 2 inner arm
- 15 Number 2 outer arm
- 16 Number 2 pivot pin (non-steer end)
- 17 Lift cylinder barrel-end pivot pin
- 18 Number 1 outer arm

SCISSOR COMPONENTS, GS-2046

3-1 Scissor Assembly

How to Disassemble the Scissor Assembly GS-2046

⚠ WARNING Bodily injury hazard. This procedure requires specific repair skills, lifting equipment and a suitable workshop. Attempting this procedure without these skills and tools could result in death or serious injury and significant component damage. Dealer service is required.

NOTICE When removing a hose assembly or fitting, the O-ring on the fitting and/or hose end must be replaced and then torqued to specification during installation. Refer to Section Two, *Hydraulic Hose and Fitting Torque Specifications*.

- 1 Remove the platform. See 2-1, *How to Remove the Platform*.
- 2 Remove the cables from the side of the number 3 outer arm (index #12) at the ground controls side.

CAUTION Component damage hazard. Cables can be damaged if they are kinked or pinched.

- 3 Attach a lifting strap from an overhead crane to the number 3 outer arm (index #12).
- 4 Remove the external snap rings from the number 3 center pivot pin (index #2).

- 5 Use a soft metal drift to remove the number 3 center pivot pin (index #2).
- 6 Remove the external snap rings from the number 3 pivot pin (index #13).
- 7 Use a soft metal drift to remove the number 3 pivot pin (index #13) from the non-steer end of the machine. Remove the number 3 outer arm (index #12) from the machine.

⚠ CAUTION Crushing hazard. The number 3 outer arm (index #12) may become unbalanced and fall if not properly supported when it is removed from the machine.

- 8 Remove the cable clamps from the number 3 inner arm (index #11).
- 9 Remove the mounting fasteners from the cable tray support at the steer end.
- 10 Remove the external snap rings from the number 2 center pivot pin (index #5) at the ground controls side. Do not remove the pin.
- 11 Slide the cable tray towards the battery pack side of the machine and remove it from the machine.

CAUTION Component damage hazard. Cables can be damaged if they are kinked or pinched.

- 12 Attach a lifting strap from an overhead crane to the lug on the rod end of the lift cylinder.
- 13 Remove the pin retaining fasteners from the cylinder rod-end pivot pin (index #3). Use a soft metal drift to remove the pin.

⚠ CAUTION Bodily injury hazard. The cylinder may fall if not properly supported when the pin is removed.

SCISSOR COMPONENTS, GS-2046

- 14 Lower the cylinder onto the number 1 center pivot pin (index #7).
- 15 Attach a lifting strap from an overhead crane to the number 3 inner arm (index #11).
- 16 Remove the external snap rings from the number 3 pivot pin (index #4).
- 17 Use a soft metal drift to remove the number 3 pivot pin (index #4). Remove the number 3 inner arm (index #11) from the machine.

▲ CAUTION Bodily injury hazard. The number 3 inner arm (index #11) may become unbalanced and fall if not properly supported when it is removed from the machine.

- 18 Attach a strap from an overhead crane to the number 2 outer arm (index #15) at the ground controls side.
- 19 Use a soft metal drift to remove the number 2 center pivot pin (index #5) at the ground controls side.
- 20 Remove the external snap rings from the number 2 pivot pin (index #16) at the non-steer end.
- 21 Use a soft metal drift to remove the number 2 pivot pin (index #16) at the non-steer end. Remove the number 2 outer arm (index #15) from the ground controls side of the machine.

▲ CAUTION Bodily injury hazard. The number 2 outer arm (index #15) at the ground controls side may become unbalanced and fall if not properly supported when it is removed from the machine.

- 22 Attach a lifting strap from an overhead crane to the number 2 outer arm (index #15) at the battery pack side.
- 23 Remove the external snap rings from the number 2 center pivot pin (index #5) at the battery pack side.
- 24 Use a soft metal drift to remove the number 2 center pivot pin (index #5) at the battery pack side. Remove the number 2 outer arm (index #15) from the battery pack side of the machine.

▲ CAUTION Bodily injury hazard. The number 2 outer arm (index #15) at the battery pack side may become unbalanced and fall if not properly supported when it is removed from the machine.

- 25 Attach a lifting strap from an overhead crane to the number 2 inner arm (index #14).
- 26 Remove the external snap rings from the number 2 pivot pin (index #6) from the steer end of the machine.
- 27 Use a soft metal drift to remove the number 2 pivot pin (index #6). Remove the number 2 inner arm (index #14) from the machine.

▲ CAUTION Bodily injury hazard. The number 2 outer arm (index #15) at the battery pack side may become unbalanced and fall if not properly supported when it is removed from the machine.

- 28 Remove the safety arm from the number 2 inner arm (index #14) that was just removed.

SCISSOR COMPONENTS, GS-2046

29 Attach a lifting strap from an overhead crane to the number 1 inner arm (index #8) at the non-steering end.

30 Raise the number 1 inner arm (index #8) approximately 2 feet (0.6 m) and insert the safety arm between the number 1 inner arm (index #8) and the number 1 outer arm (index #18). Lower the scissor arms onto the safety arm.

CAUTION Bodily injury hazard. Keep hands clear of moving parts when inserting the safety arm.

31 Disconnect and plug the hydraulic hose on the lift cylinder. Cap the fitting on the cylinder.

WARNING Bodily injury hazard. Spraying hydraulic oil can penetrate and burn skin. Loosen hydraulic connections very slowly to allow the oil pressure to dissipate gradually. Do not allow oil to squirt or spray.

32 Tag and disconnect the wires from the solenoid valve on the cylinder.

33 Attach a lifting strap from an overhead crane to the lug on the rod end of the lift cylinder. Raise the lift cylinder to a vertical position.

34 Remove the pin retaining fasteners from the lift cylinder barrel-end pivot pin (index #17). Use a soft metal drift to remove the pin. Remove the cylinder from the machine.

WARNING Crushing hazard. The cylinder may become unbalanced and fall when it is removed from the machine if it is not properly attached to the overhead crane.

CAUTION Component damage hazard. Be careful not to damage the valve or fittings on the cylinder while removing it from the machine.

35 Place a 4 x 4 x 48 inch (10 x10 x122 cm) long block across both sides of the chassis under the number 1 center pivot pin (index #7).

36 Attach a lifting strap from an overhead crane to the number 1 inner arm (index #8) at the non-steer end. Raise the number 1 inner arm (index #18) and remove the safety arm. Lower the number 1 inner arm (index #8) onto the block that was placed across the chassis.

CAUTION Bodily injury hazard. Keep hands clear of moving parts when lowering the arms onto the block.

37 Remove the cables from the number 1 inner arm (index #8) and lay them off to the side.

CAUTION Component damage hazard. Cables can be damaged if they are kinked or pinched.

SCISSOR COMPONENTS, GS-2046

38 Support and secure the entry ladder to an appropriate lifting device.

39 Remove the entry ladder mounting fasteners. Remove the entry ladder from the machine.

CAUTION Crushing hazard. The entry ladder may become unbalanced and fall if not properly supported and secured to the lifting device.

40 Attach the strap from the overhead crane to the number 1 outer arm (index #18). Do not lift it.

41 Remove the external snap rings from the number 1 center pivot pin (index #7).

42 Use a soft metal drift to remove the number 1 center pivot pin (index #7).

CAUTION Bodily injury hazard. The number 1 inner arm (index #18) may become unbalanced and fall if not properly supported when the pin is removed.

43 Slide the number 1 outer arm (index #18) to the non-steer end and remove it from the machine.

CAUTION Bodily injury hazard. The number 1 outer arm (index #18) may become unbalanced and fall if not properly supported when removing it from the machine.

44 Attach the strap from an overhead crane to the number 1 inner arm (index #8). Do not lift it.

45 Remove the pin retaining fasteners from both of the number 1 pivot pins (index #9). Use a slide hammer to remove the pins.

46 Remove the number 1 inner arm (index #8) from the machine.

CAUTION Bodily injury hazard. The number 1 inner arm (index #8) may become unbalanced and fall if not properly supported when removed from the machine.

How to Replace the Scissor Arm Wear Pads

1 Remove the platform. See 2-1, *How to Remove the Platform*.

2 Remove the mounting fasteners from the stationary wear pads on the platform.

NOTICE Note the position of the wear pads before they are removed so when the new ones are installed they will be in the correct position.

3 Support and secure the entry ladder to an appropriate lifting device.

4 Remove the entry ladder mounting fasteners. Remove the entry ladder from the machine.

CAUTION Crushing hazard. The entry ladder may become unbalanced and fall if not properly supported and secured to the lifting device.

5 Raise the platform approximately 7 to 8 feet (2.1 to 2.4 m).

6 Lift the safety arm, move to the center of the scissor arm and rotate down to a vertical position.

7 Lower the platform onto the safety arm.

8 Mark the mounting position of the level sensor box on the drive chassis.

9 Remove the level sensor box lid.

10 Mark the mounting position of the level sensor on the level sensor box.

11 Remove the level sensor mounting fasteners.

SCISSOR COMPONENTS, GS-2046

- 12 Remove the level sensor box mounting fasteners and slide the box towards the non-steer end of the machine as far as it can go.

CAUTION Component damage hazard. Be careful not to damage the level sensor box, limit switch, level sensor or wiring while moving the level sensor box.

- 13 Secure the ends of the scissor arms together at both ends of the machine with a tie down strap or other appropriate device.
- 14 Remove the pin retaining fasteners from the number 1 inner arm pivot pins (item #9) at the steer end of the machine. Use a slide hammer to remove the pins.
- 15 Attach a lifting strap from an overhead crane to the steer end of the scissor arms.
- 16 Carefully slide the forks from a forklift under the scissor arms at the non-steer end of the machine.
- 17 Raise the scissor arms up until the number 1 inner arm will clear the level sensor box.

CAUTION Component damage hazard. Be careful not to damage the level sensor box, limit switch or level sensor while moving the scissor assembly.

- 18 Move the scissor assembly towards the non-steer end of the machine slightly and to one side of the machine until one of the scissor arm wear pads is accessible. Do not allow both wear pads to slide out of the drive chassis.

DANGER Crushing hazard. The scissor assembly will fall if both wear pads are allowed to slide out of the drive chassis.

- 19 Remove the old wear pad.

NOTICE Note the position of the wear pad before it is removed so when the new one is installed it will be in the correct position.

- 20 Install the new wear pad.
- 21 Move the scissor assembly towards the other side of the machine until the other scissor arm wear pad is accessible.

DANGER Crushing hazard. The scissor assembly will fall if both wear pads are allowed to slide out of the drive chassis.

- 22 Remove the old wear pad.

NOTICE Note the position of the wear pad before it is removed so when the new one is installed it will be in the correct position.

- 23 Install the new wear pad.
- 24 Slide the scissor assembly back into the drive chassis.
- 25 Lower the scissor assembly into position and install the pivot pins.

CAUTION Component damage hazard. Be careful not to damage the level sensor box, limit switch or level sensor while installing the scissor assembly.

SCISSOR COMPONENTS

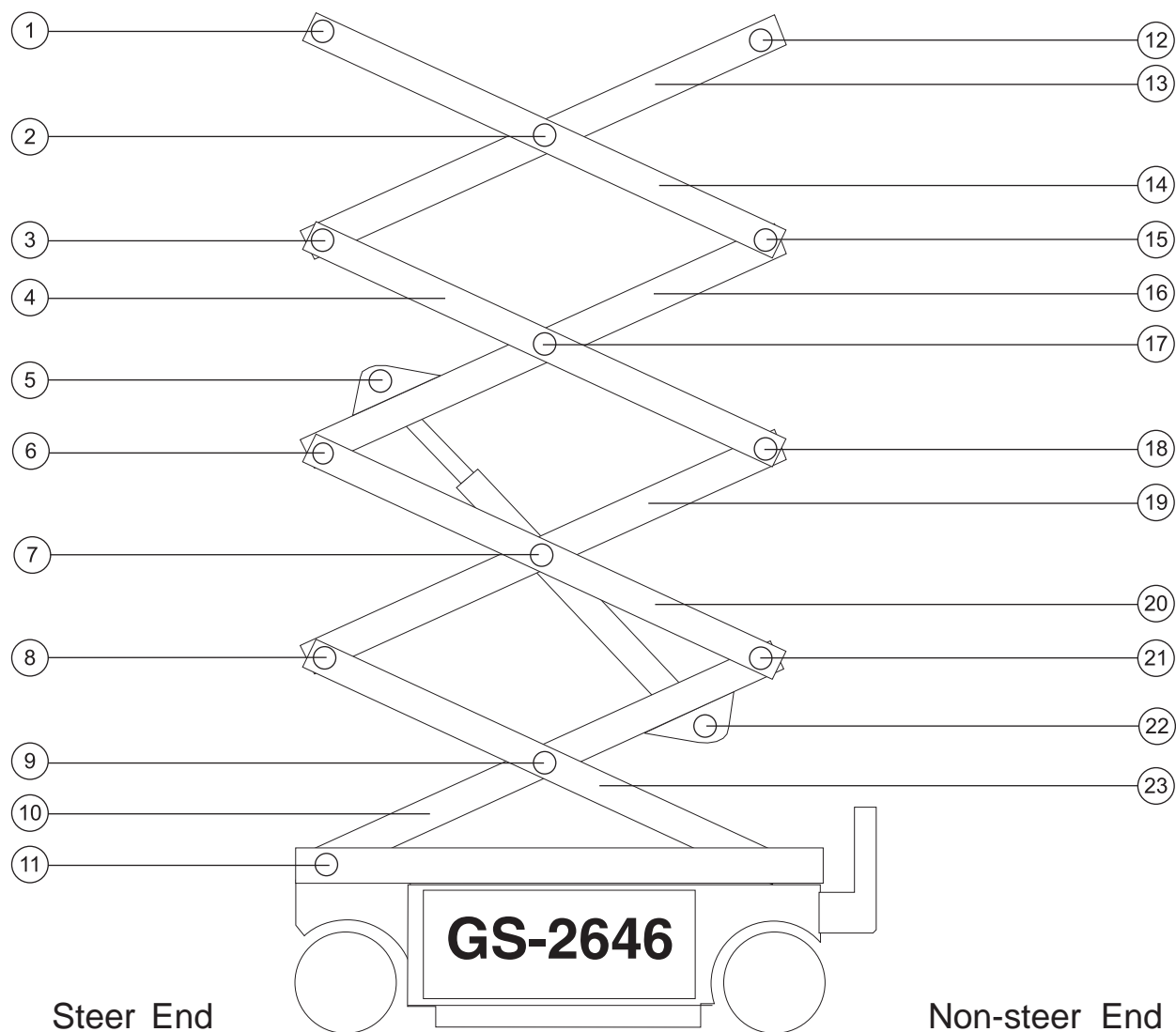

- 1 Number 5 pivot pin (steer end)
- 2 Number 4 center pivot pin
- 3 Number 4 pivot pin (steer end)
- 4 Number 3 outer arm
- 5 Lift cylinder rod end pivot pin
- 6 Number 3 pivot pin (steer end)
- 7 Number 2 center pivot pin (2 pins)
- 8 Number 2 pivot pin (steer end)
- 9 Number 1 center pivot pin
- 10 Number 1 inner arm
- 11 Number 1 pivot pin (steer end) (2 pins)
- 12 Number 5 pivot pin (non-steer end)

- 13 Number 4 inner arm
- 14 Number 4 outer arm
- 15 Number 4 pivot pin (non-steer end)
- 16 Number 3 inner arm
- 17 Number 3 center pivot pin
- 18 Number 3 pivot pin (non-steer end)
- 19 Number 2 inner arm
- 20 Number 2 outer arm
- 21 Number 2 pivot pin (non-steer end)
- 22 Lift cylinder barrel-end pivot pin
- 23 Number 1 outer arm

SCISSOR COMPONENTS, GS-2646

How to Disassemble the Scissor Assembly GS-2646

⚠ WARNING Bodily injury hazard. The procedures in this section require specific repair skills, lifting equipment and a suitable workshop. Attempting this procedure without these skills and tools could result in death or serious injury and significant component damage. Dealer service is required.

NOTICE When removing a hose assembly or fitting, the O-ring on the fitting and/or hose end must be replaced and then torqued to specification during installation. Refer to Section Two, *Hydraulic Hose and Fitting Torque Specifications*.

- 1 Remove the platform. See 2-1, *How to Remove the Platform*.
- 2 Remove the cables from the side of the number 4 outer arm (index #14) at the ground controls side.

CAUTION Component damage hazard. Cables can be damaged if they are kinked or pinched.

- 3 Attach a lifting strap from an overhead crane to the number 4 outer arm (index #14).
- 4 Remove the external snap rings from the number 4 center pivot pin (index #2).
- 5 Use a soft metal drift to remove the number 4 center pivot pin (index #2).
- 6 Remove the external snap ring from the number 4 pivot pin (index #2).

- 7 Use a soft metal drift to remove the number 4 pivot pin (index #15) from the non-steer end of the machine. Remove the number 4 outer arm (index #14) from the machine.

⚠ CAUTION Crushing hazard. The number 4 outer arm (index #14) may become unbalanced and fall if not properly supported when it is removed from the machine.

- 8 Remove the cables from the upper cable tray and lay them off to the side.

CAUTION Component damage hazard. Cables can be damaged if they are kinked or pinched.

- 9 Remove the mounting fasteners from the upper cable tray supports.
- 10 Remove the upper cable tray from the scissor assembly.
- 11 Attach a lifting strap from an overhead crane to the number 4 inner arm (index #13).
- 12 Remove the external snap rings from the number 4 pivot pin (index #3).
- 13 Use a soft metal drift to remove the number 4 pivot pin (index #3) at the steer end. Remove the number 4 inner arm (index #13) from the machine.

⚠ CAUTION Crushing hazard. The number 4 inner arm (index #13) may become unbalanced and fall if not properly supported when it is removed.

- 14 Attach a lifting strap from an overhead crane to the number 3 outer arm (index #4) at the ground controls side.
- 15 Remove the external snap rings from the number 3 center pivot pin (index #17).

SCISSOR COMPONENTS, GS-2646

16 Use a soft metal drift to remove the number 3 center pivot pin (index #17).

17 Remove the external snap rings from the number 3 pivot pin (index #18) at the non-steer end of the machine. Do not remove the pin.

18 Use a soft metal drift to tap the number 3 pivot pin (index #18) halfway out at the non-steer end of the machine. Remove the number 3 outer arm (index #4) at the ground controls side from the machine.

CAUTION Bodily injury hazard. The number 3 outer arm (index #4) at the ground controls side may become unbalanced and fall if not properly supported when it is removed from the machine.

19 Attach a lifting strap from an overhead crane to the number 3 outer arm (index #4) at the battery pack side.

20 Use a soft metal drift to tap the number 3 pivot pin (index #18) in the other direction. Remove the number 3 outer arm (index #4) from the battery pack side of the machine.

CAUTION Bodily injury hazard. The number 3 outer arm (index #4) at the battery pack side may become unbalanced and fall if not properly supported when it is removed from the machine.

21 Remove the number 3 pivot pin (index #18) from the non-steer end of the machine.

22 Attach a lifting strap from an overhead crane to the lug on the rod end of the lift cylinder for support. Do not lift it.

23 Remove the pin retaining fasteners from the lift cylinder rod-end pivot pin (index #5). Use a soft metal drift to remove the pin.

CAUTION Bodily injury hazard. The cylinder may fall when the rod-end pivot pin is removed if it is not properly supported.

24 Lower the cylinder onto the number 1 center pivot pin (index #9).

25 Remove the cables from the number 3 inner arm (index #16) and lay them to the side.

26 Attach a lifting strap from an overhead crane to the number 3 inner arm (index #16).

27 Remove the external snap rings from the number 3 pivot pin (index #6) at the steer end.

28 Use a soft metal drift to remove the number 3 pivot pin (index #6). Remove the number 3 inner arm (index #16) from the machine.

CAUTION Bodily injury hazard. The number 3 inner arm (index #16) may become unbalanced and fall if not properly supported when it is removed from the machine.

29 Remove the cable clamps from the lower cable tray. Lay the cables to the side.

CAUTION Component damage hazard. Cables can be damaged if they are kinked or pinched.

30 Remove the mounting fasteners from the lower cable tray supports.

31 Remove the mounting fasteners from the lower cable tray mounting bracket on the number 2 center pivot pin (index #7) at the ground controls side of the machine.

SCISSOR COMPONENTS, GS-2646

- 32 Slide the cable tray towards the battery pack side of the machine and remove it from the machine.
- 33 Attach a lifting strap from an overhead crane to the number 2 outer arm (index #20) at the ground controls side.
- 34 Remove the external snap rings from the number 2 center pivot pin (index #7) at the ground controls side.
- 35 Use a soft metal drift to remove the number 2 center pivot pin (index #7) at the ground controls side.
- 36 Use a soft metal drift to tap the number 2 pivot pin (index #21) halfway out at the non-steer end of the machine. Remove the number 2 outer arm (index #20) from the ground controls side of the machine.

▲ CAUTION Bodily injury hazard. The number 2 outer arm (index #20) at the ground controls side may become unbalanced and fall if not properly supported when it is removed from the machine.

- 37 Attach a lifting strap from an overhead crane to the number 2 outer arm (index #20) at the battery pack side.
- 38 Remove the external snap rings from the number 2 center pivot pin (index #7) at the battery pack side.
- 39 Use a soft metal drift to remove the number 2 center pivot pin (index #7) at the battery pack side.

▲ CAUTION Bodily injury hazard. The number 2 outer arm (index #20) at the battery pack side may become unbalanced and fall if not properly supported when it is removed from the machine.

- 40 Use a soft metal drift to tap the number 2 pivot pin (index #21) in the other direction. Remove the number 2 outer arm (index #20) from the battery pack side of the machine.

▲ CAUTION Bodily injury hazard. The number 2 outer arm (index #20) at the battery pack side may become unbalanced and fall if not properly supported when it is removed from the machine.

- 41 Attach a lifting strap from an overhead crane to the number 2 inner arm (index #19).
- 42 Remove the external snap rings from the number 2 pivot pin (index #8) at the steer end of the machine.
- 43 Use a soft metal drift to remove the number 2 pivot pin (index #8). Remove the number 2 inner arm (index #19) from the machine.

▲ CAUTION Bodily injury hazard. The number 2 inner arm (index #19) may become unbalanced and fall if not properly supported when it is removed from the machine.

- 44 Remove the safety arm from the number 2 inner arm (index #19) that was just removed.
- 45 Attach a lifting strap from an overhead crane to the number 1 inner arm (index #10).
- 46 Raise the number 1 inner arm (index #10) approximately 2 feet (0.6 m) and install the safety arm between the number 1 inner arm (index #10) and the number 1 outer arm (index #23). Lower the scissor arms onto the safety arm.

▲ CAUTION Bodily injury hazard. Keep hands clear of moving parts when inserting the safety arm.

SCISSOR COMPONENTS, GS-2646

- 47 Disconnect and plug the hydraulic hose on the lift cylinder. Cap the fitting on the cylinder.

▲WARNING Bodily injury hazard. Spraying hydraulic oil can penetrate and burn skin. Loosen hydraulic connections very slowly to allow the oil pressure to dissipate gradually. Do not allow oil to squirt or spray.

- 48 Tag and disconnect the wires from the solenoid valve on the cylinder.

- 49 Attach a lifting strap from an overhead crane to the lug on the rod end of the lift cylinder. Raise the lift cylinder to a vertical position.

- 50 Remove the pin retaining fasteners from the lift cylinder barrel-end pin (index #22). Use a soft metal drift to remove the pin. Remove the cylinder from the machine.

▲CAUTION Crushing hazard. The cylinder may become unbalanced and fall when it is removed from the machine if it is not properly attached to the overhead crane.

CAUTION Component damage hazard. Be careful not to damage the valve or fittings on the cylinder while removing it from the machine.

- 51 Place a 4x4x48 inch (10x10x122 cm) long block across both sides of the chassis under the number 1 center pivot pin (index #9).

- 52 Attach a lifting strap from an overhead crane to the number 1 inner arm (index #10) at the non-steer end. Raise the number 1 inner arm and remove the safety arm. Lower the number 1 inner arm (index #10) onto the block that was placed across the chassis.

▲WARNING Bodily injury hazard. Keep hands clear of moving parts when lowering the arms onto the block.

- 53 Remove the cables and hydraulic hoses from the number 1 inner arm (index #10) and lay them to the side.

CAUTION Component damage hazard. Cables and hoses can be damaged if they are kinked or pinched.

- 54 Support and secure the entry ladder to an appropriate lifting device.

- 55 Remove the mounting fasteners from the entry ladder and remove the entry ladder from the machine.

▲CAUTION Crushing hazard. The entry ladder may become unbalanced and fall if not properly supported and secured to the lifting device.

- 56 Attach a lifting strap from an overhead crane to the number 1 outer arm (index #23). Do not lift it.

- 57 Remove the external snap rings from the number 1 center pivot pin (index #9).

SCISSOR COMPONENTS, GS-2646

- 58 Use a soft metal drift to remove the number 1 center pivot pin (index #9).

CAUTION Bodily injury hazard. The number 1 outer arm (index #23) may become unbalanced and fall if not properly supported when the pin is removed.

- 59 Slide the number 1 outer arm (index #23) to the non-steer end and remove it from the machine.

CAUTION Bodily injury hazard. The number 1 outer arm (index #23) may become unbalanced and fall if not properly supported when it is removed from the machine.

NOTICE Note the position of the wear pads before the arm is removed so when the scissor is assembled they will be in the correct position.

- 60 Attach the strap from an overhead crane to the number 1 inner arm (index #10). Do not lift it.

- 61 Remove the pin retaining fasteners from both of the number 1 pivot pins (index #11) at the steer end of the machine. Use a slide hammer to remove the pins.

- 62 Remove the number 1 inner arm (index #10) from the machine.

CAUTION Bodily injury hazard. The number 1 inner arm (index #10) may become unbalanced and fall if not properly supported when it is removed from the machine.

CAUTION Component damage hazard. Be sure not to damage the limit switch or level sensor box components when the number 1 inner arm (index #10) is removed from the machine.

How to Replace the Scissor Arm Wear Pads

- 1 Remove the platform. See 2-1, *How to Remove the Platform*.
- 2 Remove the mounting fasteners from the stationary wear pads on the platform.

NOTICE Note the position of the wear pads before they are removed so when the new ones are installed they will be in the correct position.

- 3 Support and secure the entry ladder to an appropriate lifting device.
- 4 Remove the mounting fasteners from the entry ladder and remove the entry ladder from the machine.

CAUTION Crushing hazard. The entry ladder may become unbalanced and fall if not properly supported and secured to the lifting device.

SCISSOR COMPONENTS, GS-2646

- 5 Support and secure the entry ladder to an appropriate lifting device.

- 6 Remove the mounting fasteners from the entry ladder and remove the entry ladder from the machine.

CAUTION Crushing hazard. The entry ladder may become unbalanced and fall if not properly supported and secured to the lifting device.

- 7 Raise the platform approximately 7 to 8 feet (2.1 to 2.4 m).

- 8 Lift the safety arm, move to the center of the scissor arm and rotate down to a vertical position.

- 9 Lower the platform onto the safety arm.

- 10 Mark the mounting position of the level sensor box on the drive chassis.

- 11 Remove the level sensor box lid.

- 12 Mark the mounting position of the level sensor on the level sensor box.

- 13 Remove the level sensor mounting fasteners.

- 14 Remove the level sensor box mounting fasteners and slide the box towards the non-steer end of the machine as far as it can go.

CAUTION Component damage hazard. Be careful not to damage the level sensor box, limit switch, level sensor or wiring while moving the level sensor box.

- 15 Secure the ends of the scissor arms together at both ends of the machine with a tie down strap or other appropriate device.

- 16 Remove the pin retaining fasteners from the number 1 inner arm pivot pins (item #11) at the steer end of the machine. Use a slide hammer to remove the pins.

- 17 Attach a lifting strap from an overhead crane to the steer end of the scissor arms.

- 18 Carefully slide the forks from a forklift under the scissor arms at the non-steer end of the machine.

- 19 Raise the scissor arms up until the number 1 inner arm will clear the level sensor box.

CAUTION Component damage hazard. Be careful not to damage the level sensor box, limit switch or level sensor while moving the scissor assembly.

- 20 Move the scissor assembly towards the non-steer end of the machine slightly and to one side of the machine until one of the scissor arm wear pads is accessible. Do not allow both wear pads to slide out of the drive chassis.

DANGER Crushing hazard. The scissor assembly will fall if both wear pads are allowed to slide out of the drive chassis.

- 21 Install the new wear pad.

NOTICE Note the position of the wear pad before it is removed so when the new one is installed it will be in the correct position.

- 22 Move the scissor assembly towards the other side of the machine until the other scissor arm wear pad is accessible.

DANGER Crushing hazard. The scissor assembly will fall if both wear pads are allowed to slide out of the drive chassis.

SCISSOR COMPONENTS, GS-2646

23 Install the new wear pad.

NOTICE

Note the position of the wear pad before it is removed so when the new one is installed it will be in the correct position.

24 Slide the scissor assembly back into the drive chassis.

25 Lower the scissor assembly into position and install the pivot pins.

CAUTION

Component damage hazard. Be careful not to damage the level sensor box, limit switch or level sensor while installing the scissor assembly.

Scissor Components, GS-3246

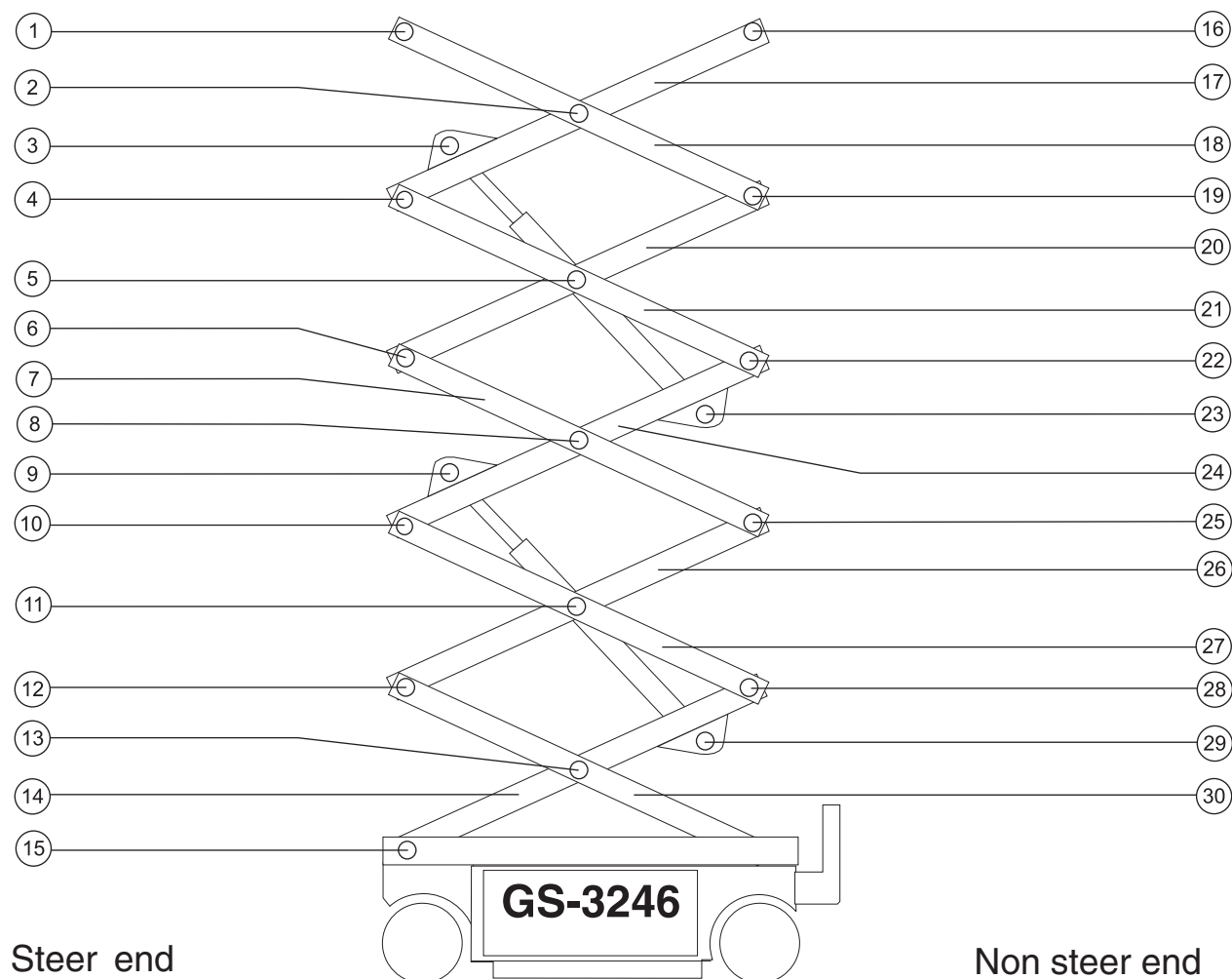

Steer end

Non steer end

- | | |
|--|---|
| 1 Number 6 pivot pin (steer end) | 16 Number 6 pivot pin (non-steer end) |
| 2 Number 5 center pivot pin | 17 Number 5 inner arm |
| 3 Upper lift cylinder rod-end pivot pin | 18 Number 5 outer arm |
| 4 Number 5 pivot pin (steer end) | 19 Number 5 pivot pin (non-steer end) |
| 5 Number 4 center pivot pin (2 pins) | 20 Number 4 inner arm |
| 6 Number 4 pivot pin (steer end) | 21 Number 4 outer arm |
| 7 Number 3 outer arm | 22 Number 4 pivot pin (non-steer end) |
| 8 Number 3 center pivot pin | 23 Upper lift cylinder barrel-end pivot pin |
| 9 Lower lift cylinder rod-end pivot pin | 24 Number 3 inner arm |
| 10 Number 3 pivot pin (steer end) | 25 Number 3 pivot pin (non-steer end) |
| 11 Number 2 center pivot pin (2 pins) | 26 Number 2 inner arm |
| 12 Number 2 pivot pin (steer end) | 27 Number 2 outer arm |
| 13 Number 1 center pivot pin | 28 Number 2 pivot pin (non-steer end) |
| 14 Number 1 inner arm | 29 Lower lift cylinder barrel-end pivot pin |
| 15 Number 1 pivot pin (steer end) (2 pins) | 30 Number 1 outer arm |

SCISSOR COMPONENTS, GS-3246

3-3 Scissor Assembly

How to Disassemble the Scissor Assembly GS-3246

AWARNING Bodily injury hazard. This procedure requires specific repair skills, lifting equipment and a suitable workshop. Attempting this procedure without these skills and tools could result in death or serious injury and significant component damage. Dealer service is required.

NOTICE When removing a hose assembly or fitting, the O-ring on the fitting and/or hose end must be replaced and then torqued to specification during installation. Refer to Section Two, *Hydraulic Hose and Fitting Torque Specifications*.

- 1 Remove the platform. See 2-1, *How to Remove the Platform*.
- 2 Remove the cables from the side of the number 5 outer arm (index #18) at the ground controls side.

CAUTION Component damage hazard. Cables can be damaged if they are kinked or pinched.

- 3 Attach a lifting strap from an overhead crane to the number 5 outer arm (index #18).
- 4 Remove the external snap rings from the number 5 center pivot pin (index #2).
- 5 Use a soft metal drift to remove the number 5 center pivot pin (index #2).

- 6 Remove the external snap rings from the number 5 pivot pin (index #19).
- 7 Use a soft metal drift to remove the number 5 pivot pin (index #19) from the non-steer end of the machine. Remove the number 5 outer arm (index #18) from the machine.

CAUTION Crushing hazard. The number 5 outer arm (index #18) may become unbalanced and fall if not properly supported when it is removed from the machine.

- 8 Remove the cable clamps from the number 5 inner arm (index #17). Lay the cables off to the side of the machine.
- 9 Remove the mounting fasteners from the upper cable tray supports.
- 10 Remove the mounting fasteners from the upper cable tray mounting bracket on the number 4 center pivot pin (index #5) at the ground controls side of the machine.
- 11 Remove the upper cable tray from the scissor assembly.

CAUTION Component damage hazard. Cables can be damaged if they are kinked or pinched.

- 12 Attach a lifting strap from an overhead crane to the lug on the rod end of the upper lift cylinder.
- 13 Remove the pin retaining fasteners from the upper cylinder rod-end pivot pin (index #3). Use a soft metal drift to remove the pin.

CAUTION Crushing hazard. The cylinder may fall if not properly supported when the pin is removed.

- 14 Lower the cylinder onto the number 3 center pivot pin (index #8).

SCISSOR COMPONENTS, GS-3246

15 Attach a lifting strap from an overhead crane to the number 5 inner arm (index #17).

16 Remove the external snap rings from the number 5 pivot pin (index #4).

17 Use a soft metal drift to remove the number 5 pivot pin (index #4). Remove the number 5 inner arm (index #17) from the machine.

CAUTION Bodily injury hazard. The number 5 inner arm (index #17) may become unbalanced and fall if not properly supported when it is removed from the machine.

18 Remove the external snap rings from the number 4 center pivot pin (index #5) at the ground controls side.

19 Remove the external snap rings from the number 4 center pivot pin (index #5) at the battery pack side.

20 Use a soft metal drift to remove both of the number 4 center pivot pins (index #5).

21 Remove the external snap rings from the number 4 pivot pin (index #22) at the non-steer end of the machine.

22 Use a soft metal drift to remove the number 4 pivot pin (index #22). Remove the number 4 outer arm (index #21) from the machine.

CAUTION Bodily injury hazard. The number 4 outer arm (index #21) may become unbalanced and fall if not properly supported when it is removed from the machine.

23 Attach a lifting strap from an overhead crane to the number 4 inner arm (index #20).

24 Remove the external snap rings from the number 4 pivot pin (index #6) from the steer end of the machine.

25 Use a soft metal drift to remove the number 2 pivot pin (index #12). Remove the number 2 inner arm (index #26) from the machine.

CAUTION Bodily injury hazard. The number 4 inner arm (index #20) may become unbalanced and fall if not properly supported when it is removed from the machine.

26 Remove the safety arm from the number 4 inner arm (index #20) that was just removed.

27 Disconnect and plug the hydraulic hose on the lift cylinder. Cap the fitting on the cylinder.

WARNING Bodily injury hazard. Spraying hydraulic oil can penetrate and burn skin. Loosen hydraulic connections very slowly to allow the oil pressure to dissipate gradually. Do not allow oil to squirt or spray.

28 Tag and disconnect the wires from the solenoid valve on the cylinder.

29 Connect the platform controls to the control cable that was removed from the platform.

30 Connect the battery pack. Turn the key switch to ground control and pull out the Emergency Stop button to the ON position at both the platform and ground controls.

31 Activate the up function and raise the number 2 inner arm (index #26) approximately 2 feet (0.6 m). Then install the safety arm between the number 2 inner arm (index #26) and the number 1 inner arm (index #14).

CAUTION Bodily injury hazard. Keep hands clear of moving parts when inserting the safety arm.

SCISSOR COMPONENTS, GS-3246

- 32 Activate the down function to lower the scissor assembly onto the safety arm. Push in the Emergency Stop buttons and turn the key to the OFF position.

⚠ WARNING Bodily injury hazard. The scissor assembly may become unbalanced and fall if not properly supported by the safety arm.

⚠ CAUTION Bodily injury hazard. Keep hands clear of moving parts when inserting the safety arm.

- 33 Attach a lifting strap from an overhead crane to the lug on the rod end of the upper lift cylinder. Raise the rod end of the cylinder to a vertical position.

- 34 Remove the pin retaining fasteners from the upper lift cylinder barrel-end pivot pin (index #23). Use a soft metal drift to remove the pin. Remove the cylinder from the machine.

⚠ WARNING Crushing hazard. If the overhead crane is not properly attached, the cylinder may become unbalanced and fall when it is removed from the machine.

⚠ CAUTION Component damage hazard. Be careful not to damage the valve or fittings on the cylinder while removing it from the machine.

- 35 Turn the key switch to ground control and pull out the Emergency Stop button to the ON position at both the platform and ground controls.

- 36 Activate the up function and raise the number 2 inner arm (index #26) approximately 2 feet (0.6 m). Remove the safety arm from the machine.

⚠ CAUTION Bodily injury hazard. Keep hands clear of moving parts when removing the safety arm.

- 37 Activate the down function and fully lower the scissor assembly. Push in the Emergency Stop button and turn the key to the OFF position. Disconnect the battery pack.

⚠ CAUTION Bodily injury hazard. Keep hands clear of moving parts when lowering the scissor assembly.

- 38 Attach a lifting strap from an overhead crane to the number 3 outer arm (index #7) at the ground controls side.

- 39 Remove the external snap rings from the number 3 center pivot pin (index #8).

- 40 Use a soft metal drift to remove the number 3 center pivot pin (index #8).

- 41 Remove the external snap rings from the number 3 pivot pin (index #25) at the non-steer end of the machine. Do not remove the pin.

- 42 Use a soft metal drift to tap the number 3 pivot pin (index #25) halfway out at the non-steer end of the machine. Remove the number 3 outer arm (index #7) at the ground controls side from the machine.

⚠ CAUTION Bodily injury hazard. The number 3 outer arm (index #7) at the ground controls side may become unbalanced and fall if not properly supported when removed from the machine.

SCISSOR COMPONENTS, GS-3246

43 Attach a lifting strap from an overhead crane to the number 3 outer arm (index #7) at the battery pack side.

44 Use a soft metal drift to tap the number 3 pivot pin (index #10) at the steer end in the other direction. Remove the number 3 outer arm (index #7) from the battery pack side of the machine.

CAUTION Bodily injury hazard. The number 3 outer arm (index #7) at the battery pack side may become unbalanced and fall if not properly supported when it is removed from the machine.

45 Remove the cables from the number 3 inner arm (index #24) and lay them off to the side.

CAUTION Component damage hazard. Cables can be damaged if they are kinked or pinched.

46 Remove the cables from the lower cable tray on the number 2 inner arm (index #26). Lay the cables off to the side.

47 Remove the mounting fasteners from the lower cable tray supports.

48 Remove the external snap rings from the number 2 center pivot pin (index #11) at the ground controls side. Do not remove the pin.

49 Slide the cable tray towards the battery pack side of the machine and remove it from the machine.

CAUTION Component damage hazard. Cables can be damaged if they are kinked or pinched.

50 Attach a lifting strap from an overhead crane to the lug on the rod end of the lower lift cylinder.

51 Remove the pin retaining fasteners from the lower lift cylinder rod-end pivot pin (index #9). Use a soft metal drift to remove the pin.

52 Lower the cylinder onto the number 1 center pivot pin (index #13).

53 Attach a lifting strap from an overhead crane to the number 3 inner arm (index #24).

54 Remove the external snap rings from the number 3 pivot pin (index #10).

55 Use a soft metal drift to remove the number 3 pivot pin (index #10). Remove the number 3 inner arm (index #24) from the machine.

CAUTION Bodily injury hazard. The number 3 inner arm (index #24) may become unbalanced and fall if not properly supported when it is removed from the machine.

56 Attach a lifting strap from an overhead crane to the number 2 outer arm (index #27) at the ground controls side.

57 Use a soft metal drift to remove the number 2 center pivot pin (index #11) at the ground controls side.

58 Remove the external snap rings from the number 2 pivot pin (index #28) at the non-steer end of the machine. Do not remove the pin.

59 Use a soft metal drift to tap the number 2 pivot pin (index #28) halfway out at the non-steer end of the machine. Remove the number 2 outer arm (index #27) from the ground controls side of the machine.

CAUTION Bodily injury hazard. The number 2 outer arm (index #27) at the ground controls side may become unbalanced and fall if not properly supported when it is removed from the machine.

SCISSOR COMPONENTS, GS-3246

60 Attach a lifting strap from an overhead crane to the number 2 outer arm (index #27) at the battery pack side.

61 Remove the external snap rings from the number 2 center pivot pin (index #11) at the battery pack side of the machine.

62 Use a soft metal drift to remove the number 2 center pivot pin (index #11) at the battery pack side of the machine.

63 Use a soft metal drift to tap the number 2 pivot pin (index #28) in the other direction. Remove the number 2 outer arm (index #27) from the battery pack side of the machine.

CAUTION Bodily injury hazard. The number 2 outer arm (index #27) at the ground controls side may become unbalanced and fall if not properly supported when it is removed from the machine.

64 Use a soft metal drift to remove the number 2 pivot pin (index #28) from the machine.

65 Attach a lifting strap from an overhead crane to the number 2 inner arm (index #26).

66 Remove the external snap rings from the number 2 pivot pin (index #12) from the steer end of the machine.

67 Use a soft metal drift to remove the number 2 pivot pin (index #12). Remove the number 2 inner arm (index #26) from the machine.

CAUTION Bodily injury hazard. The number 2 inner arm (index #26) may become unbalanced and fall if not properly supported when it is removed from the machine.

68 Attach the strap from the overhead crane to the number 1 inner arm (index #14).

69 Using the overhead crane, lift the number 1 inner arm (index #14) approximately 2 feet (0.6 m). Place a 4x4x48 inch (10x10x122 cm) long block across both sides of the chassis under the number 1 center pivot pin (index #13). Lower the scissor arms onto the block.

CAUTION Bodily injury hazard. Keep hands clear of moving parts when lowering the arms onto the block.

70 Disconnect and plug the hydraulic hose on the lift cylinder. Cap the fitting on the cylinder.

WARNING Bodily injury hazard. Spraying hydraulic oil can penetrate and burn skin. Loosen hydraulic connections very slowly to allow the oil pressure to dissipate gradually. Do not allow oil to squirt or spray.

71 Tag and disconnect the wires from the solenoid valve on the cylinder.

72 Attach a lifting strap from an overhead crane to the lug on the rod end of the lift cylinder.

73 Remove the pin retaining fasteners from the lower lift cylinder barrel-end pivot pin (index #29). Use a soft metal drift to remove the pin. Remove the cylinder from the machine.

WARNING Crushing hazard. If the overhead crane is not properly attached, the cylinder may become unbalanced and fall when it is removed from the machine.

CAUTION Component damage hazard. Be careful not to damage the valve or fittings on the cylinder while removing it from the machine.

SCISSOR COMPONENTS, GS-3246

74 Support and secure the entry ladder to an appropriate lifting device.

75 Remove the mounting fasteners from the entry ladder and remove the entry ladder from the machine.

CAUTION Crushing hazard. The entry ladder may become unbalanced and fall if not properly supported and secured to the lifting device.

76 Remove the cables from the number 1 inner arm (index #14) and lay them off to the side.

CAUTION Component damage hazard. Cables can be damaged if they are kinked or pinched.

77 Attach a lifting strap from an overhead crane to the number 1 outer arm (index #30). Do not lift it.

78 Remove the external snap rings from the number 1 center pivot pin (index #13).

79 Use a soft metal drift to remove the number 1 center pivot pin (index #13).

CAUTION Crushing hazard. The number 1 outer arm (index #30) may become unbalanced and fall if not properly supported when the pin is removed.

80 Slide the number 1 outer arm (index #30) to the non-steer end and remove it from the machine.

CAUTION Crushing hazard. The number 1 outer arm (index #30) may become unbalanced and fall if not properly supported when removing it from the machine.

NOTICE Note the position of the wear pads before the arm is removed so when the scissor is assembled they will be in the correct position.

81 Attach a lifting strap from an overhead crane to the number 1 inner arm (index #14). Do not lift it.

82 Remove the pin retaining fasteners from both of the number 1 pivot pins (index #15). Use a slide hammer to remove the pins.

83 Remove the number 1 inner arm (index #14) from the machine.

CAUTION Crushing hazard. The number 1 inner arm (index #14) may become unbalanced and fall if not properly supported when removed from the machine.

How to Replace the Scissor Arm Wear Pads

1 Remove the platform. See 2-1, *How to Remove the Platform*.

2 Remove the mounting fasteners from the stationary wear pads on the platform.

NOTICE Note the position of the wear pads before they are removed so when the new ones are installed they will be in the correct position.

3 Support and secure the entry ladder to an appropriate lifting device.

4 Remove the mounting fasteners from the entry ladder and remove the entry ladder from the machine.

5 Raise the platform approximately 7 to 8 feet (2.1 to 2.4 m).

6 Lift the safety arm, move to the center of the scissor arm and rotate down to a vertical position.

SCISSOR COMPONENTS

- 7 Lower the platform onto the safety arm.

CAUTION Crushing hazard. Keep hands clear of moving parts when lowering the arms onto the safety arm.

- 8 Mark the mounting position of the level sensor box on the drive chassis.
- 9 Remove the level sensor box lid.
- 10 Mark the mounting position of the level sensor on the level sensor box.
- 11 Remove the level sensor mounting fasteners.
- 12 Remove the fasteners from the level sensor box and slide the box towards the non-steer end of the machine as far as it can go.

CAUTION Component damage hazard. Be careful not to damage the level sensor box, limit switch, level sensor or wiring while moving the level sensor box.

- 13 Secure the ends of the scissor arms together at both ends of the machine with a tie down strap or other appropriate device.
- 14 Remove the pin retaining fasteners from the number 1 inner arm pivot pins (index #15) at the steer end of the machine. Use a slide hammer to remove the pins.
- 15 Attach a lifting strap from an overhead crane to the steer end of the scissor arms.
- 16 Carefully slide the forks from a forklift under the scissor arms at the non-steer end of the machine.
- 17 Raise the scissor arms up until the number 1 inner arm will clear the level sensor box.

CAUTION Component damage hazard. Be careful not to damage the level sensor box, limit switch or level sensor while moving the scissor assembly.

- 18 Move the scissor assembly towards the non-steer end of the machine slightly and to one side of the machine until one of the scissor arm wear pads is accessible. Do not allow both wear pads to slide out of the drive chassis.

DANGER Crushing hazard. The scissor assembly will fall if both wear pads are allowed to slide out of the drive chassis.

- 19 Install the new wear pad.

NOTICE Note the position of the wear pad before it is removed so when the new one is installed it will be in the correct position.

- 20 Move the scissor assembly towards the other side of the machine until the other scissor arm wear pad is accessible.

DANGER Crushing hazard. The scissor assembly will fall if both wear pads are allowed to slide out of the drive chassis.

- 21 Install the new wear pad.

NOTICE Note the position of the wear pad before it is removed so when the new one is installed it will be in the correct position.

- 22 Slide the scissor assembly back into the drive chassis.

- 23 Lower the scissor assembly into position and install the pivot pins.

CAUTION Component damage hazard. Be careful not to damage the level sensor box, limit switch or level sensor while installing the scissor assembly.

SCISSOR COMPONENTS

3-4 Lift Cylinder

How to Remove the Lift Cylinder GS-2046 & 2646

⚠ WARNING Bodily injury hazard. This procedure requires specific repair skills, lifting equipment and a suitable workshop. Attempting this procedure without these skills and tools could result in death or serious injury and significant component damage. Dealer service is strongly recommended.

NOTICE When removing a hose assembly or fitting, the O-ring on the fitting and/or hose end must be replaced and then torqued to specification during installation. Refer to Section Two, *Hydraulic Hose and Fitting Torque Specifications*.

- 1 Raise the platform approximately 7 to 8 feet (2.1 to 2.4 m).
- 2 Lift the safety arm, move to the center of the scissor arm and rotate down to a vertical position.
- 3 Lower the platform onto the safety arm.

⚠ WARNING Crushing hazard. Keep hands clear of the safety arm when lowering the platform.

- 4 Tag and disconnect the wiring from the solenoid valve at the barrel end of the lift cylinder.
- 5 Disconnect the manual lowering cable from the solenoid.

NOTICE During assembly, the manual platform lowering cable needs to be properly adjusted. Refer to 4-1, *How to Adjust the Manual Platform Lowering Cable*.

- 6 Remove the mounting fasteners from the manual lowering cable mounting bracket. Remove the bracket from the cylinder.
- 7 Disconnect and plug the hydraulic hose from the lift cylinder. Cap the fitting on the cylinder.

⚠ WARNING Bodily injury hazard. Spraying hydraulic oil can penetrate and burn skin. Loosen hydraulic connections very slowly to allow the oil pressure to dissipate gradually. Do not allow oil to squirt or spray.

- 8 Attach a lifting strap from an overhead crane or similar lifting device to the rod end of the lift cylinder for support.
- 9 Remove the external snap ring from the lift cylinder rod-end pivot pin. Then use a soft metal drift to remove the pin.

⚠ WARNING Crushing hazard. The lift cylinder may become unbalanced and fall if not properly supported.

- 10 Lower the cylinder to a horizontal position.

NOTICE If removing the lower lift cylinder, remove the entry ladder from the non-steer end of the machine.

SCISSOR COMPONENTS

11 Support and secure the entry ladder to an appropriate lifting device.

12 Remove the mounting fasteners from the entry ladder and remove the entry ladder from the machine.

CAUTION Crushing hazard. The entry ladder may become unbalanced and fall if not properly supported and secured to the lifting device.

13 Support the barrel end of the lift cylinder with a lifting device.

14 Remove the external snap ring from the lift cylinder barrel-end pivot pin. Then use a soft metal drift to remove the pin.

WARNING Crushing hazard. The lift cylinder may become unbalanced and fall if not properly supported.

15 Carefully pull the cylinder out the non-steer end of the machine through the scissor arms.

CAUTION Component damage hazard. Be careful not to damage the valve or fittings on the cylinder while removing it from the machine.

How to Remove the Lift Cylinder GS-3246 Models

WARNING Bodily injury hazard. This procedure requires specific repair skills, lifting equipment and a suitable workshop. Attempting this procedure without these skills and tools could result in death or serious injury and significant component damage. Dealer service is strongly recommended.

NOTICE When removing a hose assembly or fitting, the O-ring on the fitting and/or hose end must be replaced and then torqued to specification during installation. Refer to Section Two, *Hydraulic Hose and Fitting Torque Specifications*.

- 1 Raise the platform approximately 10 feet (3 m).
- 2 Lift the safety arm, move to the center of the scissor arm and rotate down to a vertical position.
- 3 Lower the platform onto the safety arm.

WARNING Crushing hazard. Keep hands clear of the safety arm when lowering the platform.

- 4 Tag and disconnect the wiring from the solenoid valve at the barrel end of the lift cylinder.
- 5 Disconnect and plug the hydraulic hose from the lift cylinder. Cap the fitting on the cylinder.

WARNING Bodily injury hazard. Spraying hydraulic oil can penetrate and burn skin. Loosen hydraulic connections very slowly to allow the oil pressure to dissipate gradually. Do not allow oil to squirt or spray.

SCISSOR COMPONENTS

- 6 Attach a lifting strap from an overhead crane or similar lifting device to the rod end of the lift cylinder for support.
- 7 Remove the external snap rings from the lift cylinder rod-end pivot pin. Then use a soft metal drift to remove the pin.

⚠ WARNING Crushing hazard. The lift cylinder may become unbalanced and fall if not properly supported.

- 8 Lower the cylinder to a horizontal position.

NOTICE If removing the lower lift cylinder, remove the entry ladder from the non-steer end of the machine.

- 9 To remove the lower cylinder, support and secure the entry ladder to an appropriate lifting device. Then remove the mounting fasteners from the entry ladder and remove the entry ladder from the machine.

⚠ CAUTION Crushing hazard. The entry ladder may become unbalanced and fall if not properly supported and secured to the lifting device.

- 10 Support and secure the lift cylinder to an appropriate lifting device.
- 11 Remove the external snap ring from the lift cylinder barrel-end pivot pin. Then use a soft metal drift to remove the pin.

⚠ WARNING Crushing hazard. The cylinder may become unbalanced and fall when it is removed from the machine if it is not properly attached and secured to the lifting device.

- 12 Carefully pull the cylinder out the non-steer end of the machine through the scissors arms.

CAUTION Component damage hazard. Be careful not to damage the valve or fittings on the cylinder while removing it from the machine.

How to Check the Resistance of a Lowering Valve Coil

- 1 Turn the key switch to the OFF position and disconnect the wire from the valve coil to be tested.
- 2 Connect the positive lead from the ohmmeter to the valve coil terminal, then connect the negative lead from the ohmmeter to the internal ring of the valve coil.

Lift cylinder lowering valve coil specifications GS-2046 & GS-2646

2 position 2 way N.C. solenoid valve - 20V 23 - 25Ω
(hydraulic schematic item **Q**)

Lift cylinder lowering valve coil specifications GS-3246

2 position 2 way N.C. solenoid valve - 20V 23 - 25Ω
(hydraulic schematic items **Q** and **R**)

Ground Controls

4-1

Manual Platform Lowering Cable, GS-2046 & GS-2646

The manual platform lowering cable lowers the platform in the event of a main power failure. The manual platform lowering cable is attached to the barrel end of the lift cylinder and is activated next to the ground controls.

How to Adjust the Manual Platform Lowering Cable

- 1 Raise the platform approximately 7 to 8 feet (2.1 to 2.4 m).
 - 2 Lift the safety arm, move to the center of the scissor arm and rotate to a vertical position.
 - 3 Lower the platform onto the safety arm.
- ⚠ WARNING** Crushing hazard. Keep hands clear of the safety arm when lowering the platform.
- 4 Push the handle on the manual platform lowering cable all the way in.
 - 5 Disconnect the cable mounting nut from the lowering valve at the barrel end of the lift cylinder.
 - 6 Pull the cable tight and measure the distance between the end of the lowering cable and the end of the lowering valve.
 - 🔧 Result: The measurement should be $\frac{3}{16}$ to $\frac{1}{4}$ inch (4.7 to 6.4 mm).
 - 7 To adjust, loosen the upper lock nut on the

cable mounting bracket. Turn the lower lock nut clockwise to decrease the distance or counterclockwise to increase the distance.

- 8 Tighten the upper lock nut and re-measure the distance between the end of the lowering cable and the end of the lowering valve. Re-adjust if needed.
- 9 Install the cable mounting nut onto the lowering valve.
- 10 Raise the platform and rotate the safety arm to the storage position.
- 11 Pull the manual lowering handle at the ground controls 2 to 3 times to ensure it is functioning correctly.

| | |
|-----------------------|--|
| Cable distance | $\frac{3}{16}$ to $\frac{1}{4}$ inch 4.7 to 6.4 mm |
|-----------------------|--|

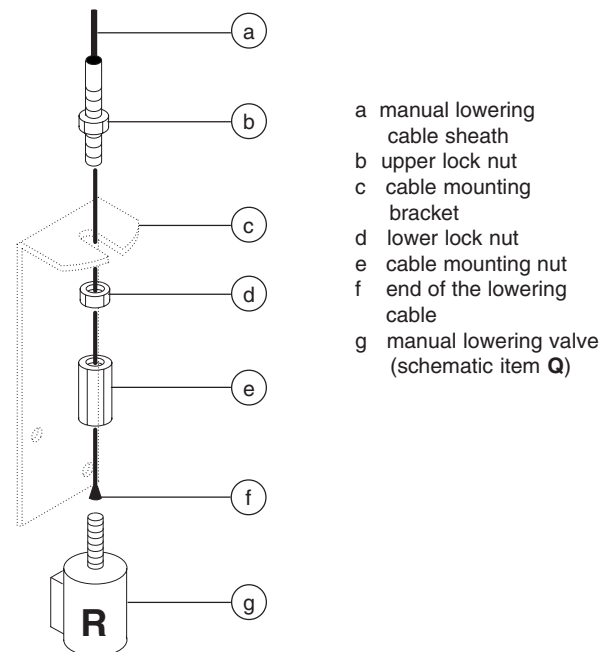

GROUND CONTROLS

4-2 Manual Platform Lowering - GS-3246

The manual platform lowering button lowers the platform in the event of a main power failure. There is no adjustment required. Two 12V batteries are wired in series supplying 24V to the manual platform lowering button. The batteries are located inside the ground control panel.

How to Replace the Manual Platform Lowering Batteries

- 1 Remove the cover from the ground control panel.
- 2 Tag and disconnect the wires from the battery to be removed.
- 3 Remove the battery from the machine.
- 4 Install the new battery and connect the wires.
- 5 Install the ground control cover.

4-3 Toggle Switches

See 1-4, *Toggle Switches*.

Hydraulic Pump

5-1 Hydraulic Pump

The hydraulic pump is attached to the motor which makes up the Hydraulic Power Unit.

How to Test the Hydraulic Pump

NOTICE When removing a hose assembly or fitting, the O-ring on the fitting and/or hose end must be replaced and then torqued to specification during installation. Refer to Section Two, *Hydraulic Hose and Fitting Torque Specifications*.

- 1 Disconnect and plug the high pressure hydraulic hose from the hydraulic pump.

WARNING Bodily injury hazard. Spraying hydraulic oil can penetrate and burn skin. Loosen hydraulic connections very slowly to allow the oil pressure to dissipate gradually. Do not allow oil to squirt or spray.

- 2 Connect a 0 to 5000 psi (0 to 345 bar) pressure gauge to the high pressure port on the pump.
- 3 Turn the key switch to ground control and pull out the Emergency Stop button to the ON position.
- 4 Activate the platform up function from the ground controls.
- ⦿ Result: If the pressure gauge reads 3700 psi (255 bar), immediately stop. The pump is good.
- ⦿ Result: If pressure fails to reach 3700 psi (255 bar), the pump is bad and will need to be serviced or replaced.
- 5 Remove the pressure gauge and reconnect the hydraulic hose.

How to Remove the Hydraulic Pump

NOTICE When removing a hose assembly or fitting, the O-ring on the fitting and/or hose end must be replaced and then torqued to specification during installation. Refer to Section Two, *Hydraulic Hose and Fitting Torque Specifications*.

- 1 Tag, disconnect and plug the hoses on the pump. Cap the fittings on the pump.

WARNING Bodily injury hazard. Spraying hydraulic oil can penetrate and burn skin. Loosen hydraulic connections very slowly to allow the oil pressure to dissipate gradually. Do not allow oil to squirt or spray.

- 2 Remove the pump mounting bolts. Carefully remove the pump.

Manifolds

6-1

Function Manifold Components (before serial number 17482)

The function manifold is mounted inside the hydraulic power unit tray.

| Index No. | Description | Schematic Item | Function | Torque |
|-----------|--|----------------|----------------------------------|-------------------------|
| 1 | Flow regulator, 0.75 gpm (2.83 L/min) | A | Steer circuit | 35-40 ft-lbs (47-54 Nm) |
| 2 | Diagnostic nipple | B | Testing | 10-12 ft-lbs (14-16 Nm) |
| 3 | Orifice plug, 0.025 in (0.6 mm) | C | Brake circuit | |
| 4 | Orifice washer, 0.040 inch (1 mm) | D | Steering circuit | |
| 5 | Relief valve, 1500 psi (103.4 bar) | E | Steering relief | 25-30 ft-lbs (34-41 Nm) |
| 6 | Relief valve, 3700 psi (255.1 bar) | F | System relief | 25-30 ft-lbs (34-41 Nm) |
| 7 | 3 position 4 way solenoid valve | G | Steer left/right | 18-20 ft-lbs (24-27 Nm) |
| 8 | 2 position 4 way solenoid valve | H | Platform up | 23-25 ft-lbs (31-34 Nm) |
| 9 | Orifice washer, 0.060 in (1.5 mm) | I | Brake circuit | |
| 10 | 2 position 2 way solenoid valve | J | Brake circuit | 18-20 ft-lbs (24-27 Nm) |
| 11 | Check valve | K | Drive circuit | 35-40 ft-lbs (47-54 Nm) |
| 12 | 2 position 4 way solenoid valve | L | Drive speed select circuit | 23-25 ft-lbs (31-34 Nm) |
| 13 | 3 position 4 way solenoid valve | M | Drive forward/reverse | 18-20 ft-lbs (24-27 Nm) |

Important notes:

Schematic item E changed to 1500 PSI (103.4 bar) after serial number 3405

Schematic item C was deleted after serial number 8798

Schematic item J was deleted after serial number 8798

Schematic item A changed to 0.75 GPM (2.8 L/min) after serial number 11500

Schematic item K changed to 200 PSI (13.8 bar) after serial number 16893

Plug Torque Specifications

| Description | Hex Size | Torque |
|-------------|----------|-------------------|
| SAE No. 2 | 1/8 | 50 in-lbs / 6 Nm |
| SAE No. 4 | 3/16 | 13 ft-lbs / 18 Nm |
| SAE No. 6 | 1/4 | 18 ft-lbs / 24 Nm |

| Description | Hex Size | Torque |
|-------------|----------|--------------------|
| SAE No. 8 | 5/16 | 50 ft-lbs / 68 Nm |
| SAE No. 10 | 9/16 | 55 ft-lbs / 75 Nm |
| SAE No. 12 | 5/8 | 75 ft-lbs / 102 Nm |

MANIFOLDS

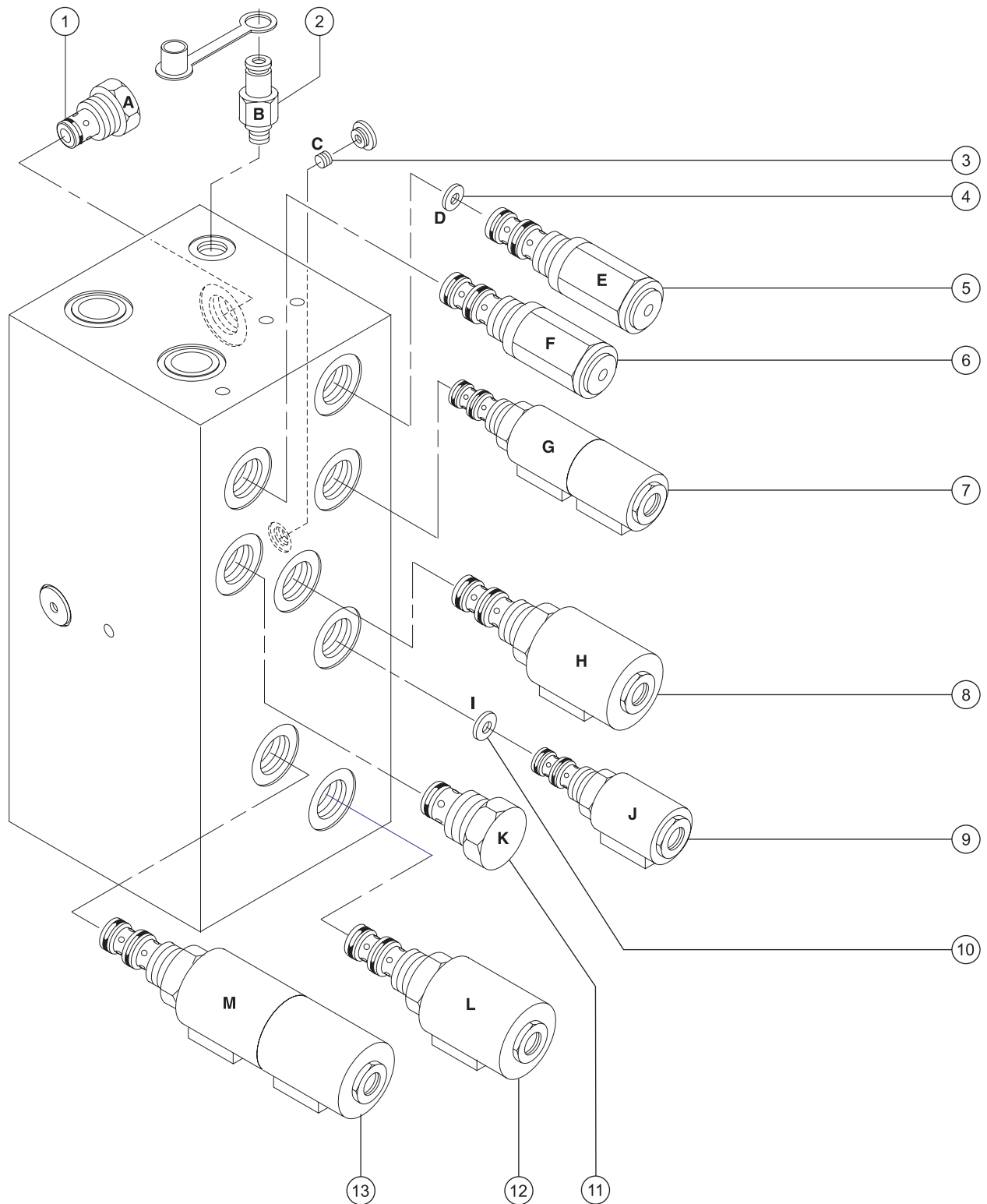

MANIFOLDS

6-2**Function Manifold Components (after serial number 17481)**

The function manifold is mounted inside the hydraulic power unit tray.

| Index No. | Description | Schematic Item | Function | Torque |
|-----------|--|----------------|----------------------------------|-------------------------|
| 1 | Check valve | A | Steer circuit | 25-30 ft-lbs (34-41Nm) |
| 2 | Diagnostic nipple | B | Testing | 10-12 ft-lbs (14-16 Nm) |
| 3 | Flow regulator, 0.75 gpm (2.83 L/min) | C | Steer circuit | 35-40 ft-lbs (47-54 Nm) |
| 4 | Orifice washer, 0.040 inch (1 mm) | D | Steering circuit | |
| 5 | Relief valve, 1500 psi (103.4 bar) | E | Steering relief | 25-30 ft-lbs (34-41 Nm) |
| 6 | Relief valve, 3700 psi (255.1 bar) | F | System relief | 25-30 ft-lbs (34-41 Nm) |
| 7 | 3 position 4 way solenoid valve | G | Steer left/right | 18-20 ft-lbs (24-27 Nm) |
| 8 | 2 position 4 way solenoid valve | H | Platform up | 23-25 ft-lbs (31-34 Nm) |
| 9 | 2 position 2 way solenoid valve | I | Brake circuit | 18-20 ft-lbs (24-27 Nm) |
| 10 | 2 position 4 way solenoid valve | J | Drive speed circuit select | 23-25 ft-lbs (31-34 Nm) |
| 11 | 3 position 4 way solenoid valve | K | Drive forward/reverse | 18-20 ft-lbs (24-27 Nm) |
| 12 | Back presure relief valve | L | Drive circuit | 25-30 ft-lbs (34-41 Nm) |

Plug Torque Specifications

| Description | Hex Size | Torque |
|-------------|----------|-------------------|
| SAE No. 2 | 1/8 | 50 in-lbs / 6 Nm |
| SAE No. 4 | 3/16 | 13 ft-lbs / 18 Nm |
| SAE No. 6 | 1/4 | 18 ft-lbs / 24 Nm |

| Description | Hex Size | Torque |
|-------------|----------|--------------------|
| SAE No. 8 | 5/16 | 50 ft-lbs / 68 Nm |
| SAE No. 10 | 9/16 | 55 ft-lbs / 75 Nm |
| SAE No. 12 | 5/8 | 75 ft-lbs / 102 Nm |

MANIFOLDS

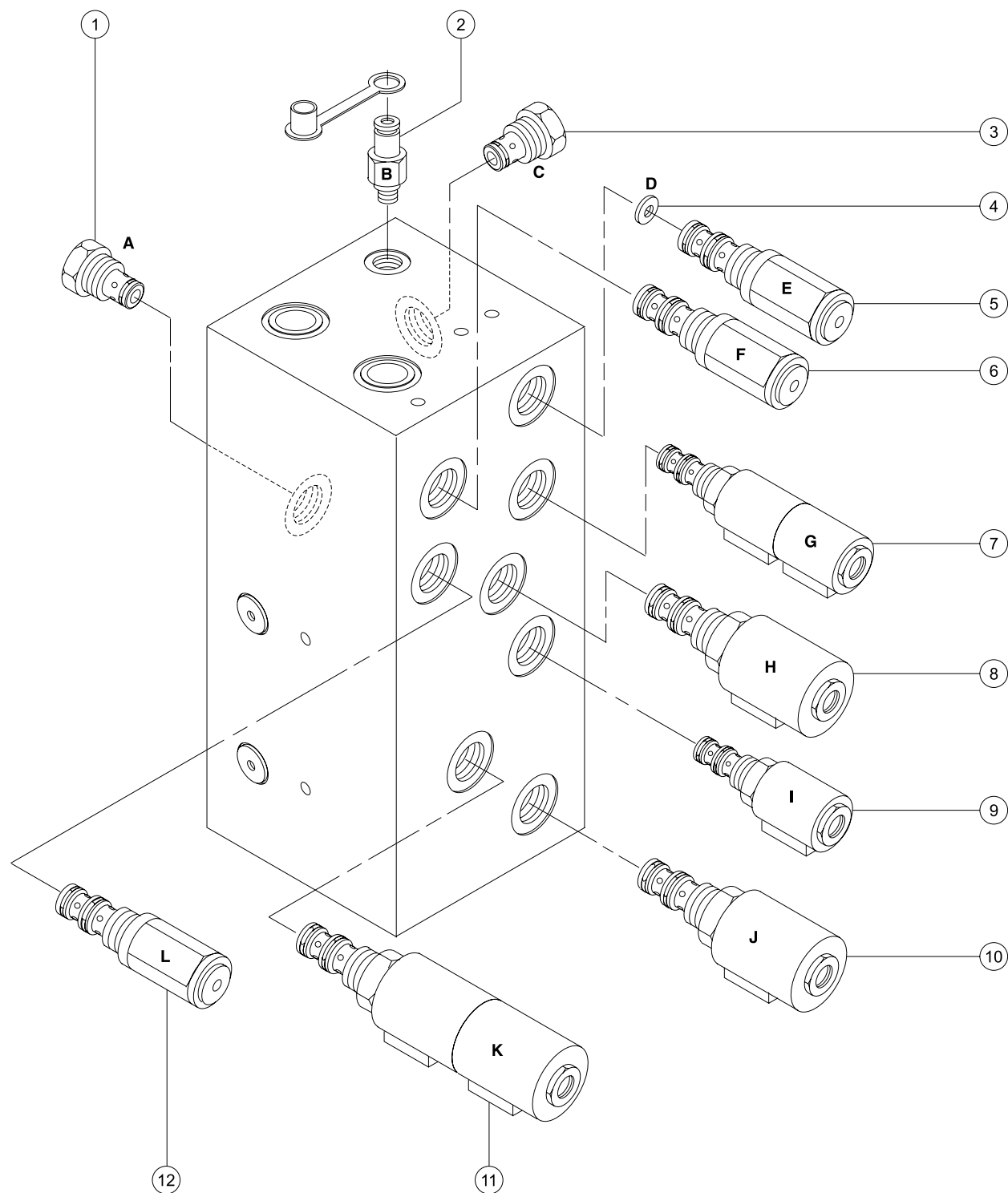

MANIFOLDS

6-3

**Valve Adjustments -
Function Manifold****NOTICE**

Be sure that the hydraulic oil level is between the **FULL** and **ADD** marks on the oil level indicator decal.

How to Adjust the System Relief Valve, GS-2046 & GS-2646

- 1 Open the hydraulic power unit module tray and locate the system relief valve on the function manifold.
- 2 Place maximum rated load into the platform. Secure the load to the platform.

Maximum Capacity

| | | |
|---------|----------|--------|
| GS-2046 | 1200 lbs | 363 kg |
| GS-2646 | 1000 lbs | 454 kg |

- 3 Turn the key switch to ground control and pull out the Emergency Stop button to the **ON** position at both the ground and platform controls.
- 4 Hold the system relief valve with a wrench and remove the cap (item #4, function manifold).
- 5 While activating the platform up function, adjust the internal hex socket clockwise to increase lift capacity or counterclockwise to decrease lift capacity. Adjust the relief valve until the platform just begins to raise.
- 6 Fully lower the platform.
- 7 Add an additional 100 pounds (45.4 kg) to the platform. Secure the additional weight.
- 8 Activate the platform up function.

- 9 The power unit should not be able to lift the platform. If the power unit lifts the platform, adjust the internal hex socket counterclockwise until the platform will not raise.

⚠ DANGER

Tip-over hazard. Do not adjust the relief valve to allow the power unit to lift more than maximum rated load.

- 10 Install the relief valve cap.
 - 11 Bleed the hydraulic system. Raise the platform to full height, and then lower it to the stowed position through two complete cycles.
- ⦿ **Result:** If the pump cavitates or platform fails to reach full height, add hydraulic oil until the pump is functioning correctly. Do not overfill the hydraulic reservoir. Re-test the system by performing steps 8 through 11.

⚠ CAUTION

Component damage hazard. Do not continue to operate the machine if the hydraulic pump is cavitating. If the pump is still cavitating, see 5-1, *How to Test the Hydraulic Pump*.

How to Adjust the Drive Relief Valve, GS-3246

- 1 Connect a 0 to 5000 psi (0 to 345 bar) pressure gauge to the test port (item #2) on the function manifold.
- 2 Turn the key switch to ground control and pull out the Emergency Stop button to the **ON** position at both the ground and platform controls.
- 3 Chock both sides of all four wheels. Then slowly move the control handle from center to the full forward position and observe the pressure reading on the pressure gauge. Return control handle to center.

MANIFOLDS

- 4 Turn the machine off. Hold the relief valve and remove the cap (item #6, function manifold).
- 5 Adjust the internal hex socket. Turn it clockwise to increase the pressure or counterclockwise to decrease the pressure. Then install the relief valve cap.

⚠ WARNING Tip-over hazard. Do not adjust the relief valve higher than specified.

- 6 Repeat step 3 and re-check the valve pressure.

Drive relief valve specification

| | | |
|----------|----------|-----------|
| Pressure | 3700 psi | 255.1 bar |
|----------|----------|-----------|

How to Adjust the Steering Relief Valve

- 1 Connect a 0 to 5000 psi (0-345 bar) pressure gauge to the test port (item #2) on the function manifold.
- 2 Turn the key switch to ground control and pull out the Emergency Stop button to the ON position at both the ground and platform controls.
- 3 Press and hold the steer thumb rocker switch to the right. Allow the wheels to completely turn to the right, then continue holding the switch while observing the pressure reading on the pressure gauge. Note the pressure.
- 4 Press and hold the steer thumb rocker switch to the left. Allow the wheels to completely turn to the left, then continue holding the switch while observing the pressure reading on the pressure gauge. Note the pressure.
- 5 Turn the machine off. Hold the steering relief valve with a wrench and remove the cap (item #5, function manifold).

- 6 Adjust the internal hex socket. Turn it clockwise to increase the pressure or counterclockwise to decrease the pressure. Install the relief valve cap.

⚠ WARNING Tip-over hazard. Do not adjust the relief valve higher than specified.

- 7 Repeat steps 3 and 4 to confirm the steering relief pressure.

Steering relief valve specification

| | | |
|----------|----------|-----------|
| Pressure | 1500 psi | 103.4 bar |
|----------|----------|-----------|

How to check the Resistance of a Valve Coil

- 1 Turn the key switch to the OFF position and disconnect the wires from the valve coil to be tested.
- 2 **Coils with 2 terminals:** Connect the leads from the ohmmeter to the valve coil terminals.

Coils with 1 terminal: Connect the positive lead from the ohmmeter to the valve coil terminal, then connect the negative lead from the ohmmeter to the internal ring of the valve coil.

**Valve coil specifications
Before serial number 11501**

| | |
|--|------------------|
| Coil, 20V (function manifold items G, J) | 26 - 28 W |
|--|------------------|

| | |
|---|------------------|
| Coil, 20V (function manifold items H, L, M) | 18 - 20 W |
|---|------------------|

**Valve coil specifications
After serial number 11500**

| | |
|--|------------------|
| Coil, 20V (function manifold items G, I) | 26 - 28 W |
|--|------------------|

| | |
|---|------------------|
| Coil, 20V (function manifold items H, J, K) | 18 - 20 W |
|---|------------------|

MANIFOLDS

6-4**Lift Relief Valve, GS-3246****How to Adjust the Lift Relief Valve, GS-3246**

NOTICE Be sure that the hydraulic oil level is between the **FULL** and **ADD** marks on the oil level indicator decal.

NOTICE For machines manufactured before November 1999, contact the Genie Industries Service Parts Department and order a lift relief kit (Genie part number 66174). Install the kit, then complete the following procedure. For machines manufactured after October 1999, adjust the lift relief valve (schematic item M) using the following procedure.

- 1 Open the hydraulic power unit module tray and locate the lift relief valve located next to the function manifold.
- 2 Place maximum rated load into the platform. Secure the load to the platform.

Maximum Capacity

GS-3246

| | | |
|-----------|---------|--------|
| ANSI & CE | 700 lbs | 318 kg |
| CSA | 500 lbs | 227 kg |

- 3 Turn the key switch to ground control and pull out the Emergency Stop button to the **ON** position at both the ground and platform controls.

- 4 Hold the function relief valve with a wrench and remove the cap.
- 5 While activating the platform up function, adjust the internal hex socket clockwise to increase lift capacity or counterclockwise to decrease lift capacity. Adjust the relief valve until the platform just begins to raise.
- 6 Install the relief valve cap.
- 7 Fully lower the platform.
- 8 Add an additional 100 pounds (45.4 kg) to the platform. Secure the additional weight.
- 9 Activate the platform up function.
- 10 The power unit should not be able to lift the platform with the additional weight. If the power unit lifts the platform, remove the additional weight and repeat steps 4 through 9.

⚠ DANGER Tip-over hazard. Do not adjust the relief valve to allow the power unit to lift more than maximum rated load.

- ⦿ **Result:** If the pump cavitates or platform fails to reach full height, add hydraulic oil until the pump is functioning correctly. Do not overfill the hydraulic reservoir. Re-test the system by performing steps 8 through 11.

MANIFOLDS

- 11 Bleed the hydraulic system. Raise the platform to full height and then lower it to the stowed position through two complete cycles.

CAUTION

Component damage hazard. Do not continue to operate the machine if the hydraulic pump is cavitating. If the pump is still cavitating, see 5-1, *How to test the Hydraulic Pump*.

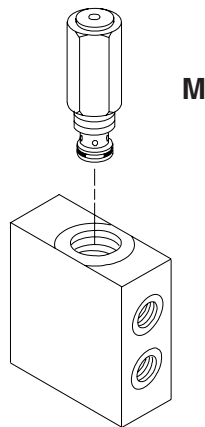
**Lift Relief Valve Manifold, GS-3246 Models**

| | |
|----------------------|----------------------------------|
| Description | Relief valve, 2000 psi (241 bar) |
| Schematic Item | M |
| Function | Platform up |
| Torque | 25-30 ft-lbs (34-41 Nm) |

6-5**Back Pressure Relief Valve, GS-3246****How to Adjust the Back Pressure Relief Valve, GS-3246****NOTICE**

Be sure that the hydraulic oil level is between the FULL and ADD marks on the oil level indicator decal.

- 1 Open the hydraulic power unit module tray and locate the lift relief valve located next to the function manifold.
- 2 Turn the machine off. Hold the back pressure relief valve with a wrench and remove the cap (item #12, function manifold).
- 5 Adjust the internal hex socket. Turn it clockwise to increase the pressure or counterclockwise to decrease the pressure. Then install the relief valve cap.

Steering Axle Components

7-1

Yoke and Drive Motor

How to Remove the Yoke and Drive Motor

NOTICE When removing a hose assembly or fitting, the O-ring on the fitting and/or hose end must be replaced and then torqued to specification during installation. Refer to Section Two, *Hydraulic Hose and Fitting Torque Specifications*.

- 1 Block the non-steer wheels, then center a lifting jack under the drive chassis at the steer end of the machine.
- 2 Remove the cotter pin from the wheel castle nut.

NOTICE Always replace the cotter pin with a new one when removing the castle nut.

- 3 Loosen the wheel castle nut. Do not remove it.
- 4 Raise the machine approximately 2 feet (0.6 m) and place blocks under the drive chassis for support.

WARNING Crushing hazard. The chassis will fall if it is not properly supported.

- 5 Remove the castle nut, then remove the wheel.
- 6 Tag, disconnect and plug the hoses on the drive motor. Cap the fittings on the motor.

WARNING Bodily injury hazard. Spraying hydraulic oil can penetrate and burn skin. Loosen hydraulic connections very slowly to allow the oil pressure to dissipate gradually. Do not allow oil to squirt or spray.

- 7 Support and secure the yoke assembly with an appropriate lifting device.
- 8 Remove the retaining fastener from the steer link to the bellcrank.

NOTICE Note the quantity and location of the spacers when disconnecting the steer link from the bellcrank.

- 9 Remove the retaining fastener from the top of the yoke pivot shaft.
- 10 Lower the yoke assembly out of the chassis.

CAUTION Bodily injury hazard. The yoke/motor assembly may fall if not properly supported when it is removed from the chassis.

NOTICE During re-assembly, be sure that the spacers are installed onto the steer link.

Torque specifications

| | | |
|------------|------------|----------|
| Castle nut | 300 ft-lbs | 406.7 Nm |
|------------|------------|----------|

STEERING AXLE COMPONENTS

How to Remove a Drive Motor

- 1 Block the non-steer wheels, then center a lifting jack under the drive chassis at the steer end of the machine.
- 2 Remove the cotter pin on the wheel castle nut of the motor to be removed.

NOTICE Always replace the cotter pin with a new one when removing the castle nut.

- 3 Loosen the wheel castle nut. Do not remove it.
- 4 Raise the machine approximately 2 inches (5 cm) and place blocks under the drive chassis for support.
- 5 Remove the wheel castle nut, then remove the wheel.
- 6 Tag, disconnect and cap the hydraulic hoses on the drive motor. Cap the fittings on the drive motor.

⚠ WARNING Bodily injury hazard. Spraying hydraulic oil can penetrate and burn skin. Loosen hydraulic connections very slowly to allow the oil pressure to dissipate gradually. Do not allow oil to squirt or spray.

- 7 Support and secure the drive motor to an appropriate lifting device.
- 8 Remove the drive motor mounting fasteners, then remove the motor.

Torque specifications

| | | |
|------------|------------|----------|
| Castle nut | 300 ft-lbs | 406.7 Nm |
|------------|------------|----------|

STEERING AXLE COMPONENTS

7-2**Steering Cylinder****How to Remove the Steering Cylinder**

NOTICE When removing a hose assembly or fitting, the O-ring on the fitting and/or hose end must be replaced and then torqued to specification during installation. Refer to Section Two, *Hydraulic Hose and Fitting Torque Specifications*.

- 1 Block the non-steer wheels.
- 2 Tag, disconnect and plug the hydraulic hoses from the steer cylinder. Cap the fittings on the cylinder.

CAUTION Bodily injury hazard. Spraying hydraulic oil can penetrate and burn skin. Loosen hydraulic connections very slowly to allow the oil pressure to dissipate gradually. Do not allow oil to squirt or spray.

- 3 Remove the pin retaining fasteners from the barrel-end pivot pin. Use a soft metal drift to remove the pivot pin.

NOTICE Note the quantity and location of the spacers when removing the rod-end pivot pin.

- 4 Remove the pin retaining fasteners from the rod-end pivot pin. Use a soft metal drift to remove the pin.
- 5 Remove the steering cylinder from the machine.

7-3**Steering Bellcrank**

- 1 Remove the steering cylinder. *See 7-2, How to Remove the Steering Cylinder.*
- 2 Remove the pin retaining fastener from the rod-end pivot pin. Use a soft metal drift to remove the pin.
- 3 Remove the retaining fastener from the center of the bellcrank.

NOTICE Note the quantity and location of the spacers on the bellcrank.

- 4 Remove the retaining fasteners from the steer links at each end of the bellcrank. Remove the bellcrank from the machine.

NOTICE Note the quantity and location of the spacers in between the bellcrank and the steer links.

Non-Steering Axle Components

8-1 Drive Brake

How to Remove a Drive Brake

NOTICE When removing a hose assembly or fitting, the O-ring on the fitting and/or hose end must be replaced and then torqued to specification during installation. Refer to Section Two, *Hydraulic Hose and Fitting Torque Specifications*.

- 1 Support and secure the entry ladder to an appropriate lifting device. Then remove the entry ladder mounting fasteners. Remove the entry ladder from the machine.

CAUTION Crushing hazard. The entry ladder may become unbalanced and fall if it is not properly supported and secured to the lifting device.

- 2 Block the steer wheels and center a lifting jack under the drive chassis at the non-steer end.
- 3 Remove the cotter pin from the wheel castle nut.

NOTICE Always replace the cotter pin with a new one when removing the castle nut.

- 4 Loosen the wheel castle nut. Do not remove it.

- 5 Raise the machine approximately 2 inches (5 cm) and place blocks under the drive chassis for support.

- 6 Remove the wheel castle nut, then remove the wheel.

- 7 Tag, disconnect and plug the hose on the brake. Cap the fittings on the brake.

WARNING Bodily injury hazard. Spraying hydraulic oil can penetrate and burn skin. Loosen hydraulic connections very slowly to allow the oil pressure to dissipate gradually. Do not allow oil to squirt or spray.

- 8 Place a lifting jack under the brake for support.
- 9 Remove the brake mounting fasteners from the drive chassis. Remove the brake.

CAUTION Crushing hazard. The brake may become unbalanced and fall if it is not properly supported when the mounting fasteners are removed.

Torque specifications

| | | |
|------------|------------|----------|
| Castle nut | 300 ft-lbs | 406.7 Nm |
|------------|------------|----------|

Brake Release Hand Pump Components

9-1

Brake Release Hand Pump Components

The brake release hand pump manifold is mounted behind the entry ladder, next to the battery charger.

| Index No. | Description | Schematic Item | Function | Torque |
|-----------|-----------------------------------|----------------|----------------------------|-------------------------|
| 1 | Check valve, pilot operated | N | Manual brake release | 25-30 ft-lbs (34-41 Nm) |
| 2 | Shuttle valve | O | Brake release | 8-10 ft-lbs (11-14 Nm) |
| 3 | Hand pump | P | Manual brake release | 25-30 ft-lbs (34-41 Nm) |

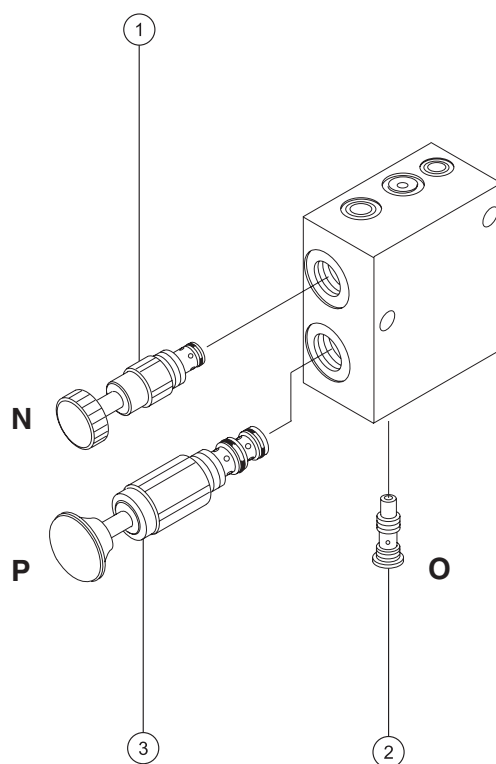

Plug Torque Specifications

| Description | Hex Size | Torque |
|-------------|----------|-------------------|
| SAE No. 2 | 1/8 | 50 in-lbs / 6 Nm |
| SAE No. 4 | 3/16 | 13 ft-lbs / 18 Nm |
| SAE No. 6 | 1/4 | 18 ft-lbs / 24 Nm |

| Description | Hex Size | Torque |
|-------------|----------|--------------------|
| SAE No. 8 | 5/16 | 50 ft-lbs / 68 Nm |
| SAE No. 10 | 9/16 | 55 ft-lbs / 75 Nm |
| SAE No. 12 | 5/8 | 75 ft-lbs / 102 Nm |

Distributed By: _____

Genie North America

Phone: 425 881 1800
Toll Free in USA 800 536 1800
Toll Free in Canada 800 426 8089
Fax: 425 883 3475

Genie UK Limited

Phone: 44 1636 605030
Fax: 44 1636 611090

Genie China

Phone: 86 21 62483040
Fax: 86 21 62588180

Genie Japan

Phone: 81 3 3453 6082
Fax: 81 3 3453 6083

Genie Australia Pty Ltd.

Phone: 61 07 3375 1660
Fax: 61 07 3375 1002

Genie France

Phone: 33 237 260 999
Fax: 33 237 260 998

Genie Holland

Phone: 31 7051 78836
Fax: 31 7051 13993

Genie Latin America

Phone: 561-994-0380
Fax: 561-997-5877